DR. POLK.
DENTIST
Office 602 State Nat'l. Bank Building, Phone 1887

Corsicana Semi-Weekly Light.

O. L. SMITH
DENTIST
Phones: Office 70, Residence 869

VOL. XLII. SIXTEEN PAGES THE CORSICANA SEMI-WEEKLY LIGHT, COR SICANA, TEXAS, FRIDAY, SEPTEMBER 23, 1927. SIXTEEN PAGES NO. 88.

TUNNEY WINS OVER DEMPSEY

WICHITA FALLS TAKES 2ND GAME DIXIE SERIES

RECORD BREAKING CROWD SEES BIG BATTLE

ESTELL, PRODUCT NAVARRO COUNTY WINNING PITCHER

TEXAS LEAGUE CHAMPIONS WALLOPED THREE PELICAN HURLERS

Wichita Falls, Sept. 22.—The Wichita Falls Spudders, champions of the Texas League, Thursday again won over the New Orleans Pelicans, Southern Association champions, and became favites to cop the 1927 Dixie Series with two victories and no losses. The score was, Wichita Falls 11, New Orleans 1.

The Spudders sent the veteran, Joe Martina, to the showers in the second inning in favor of Scott who also was knocked out of the box in the eighth when the Spudders scored six runs off seven hits and Collard, who pitched a portion of the game Wednesday, finished the game, faring as badly as his two predecessors.

Tom Estell, veteran spitball artist, product of Pursley, Navarro county, was airtight in the pinches allowing ten hits, but never was in serious danger. He aided his own cause with timely hits.

Jenkins, left fielder, first man up in the eighth inning for the Spudders, hit the first home run of the 1927 Dixie Series.

The attendance Thursday was somewhat smaller than that of the opening day of the series, the crowd being estimated at slightly less than 10,000.

Friday will be an off day, the teams traveling to New Orleans. The series will be resumed in New Orleans Saturday afternoon at 3 o'clock. Three games are scheduled in New Orleans over the week-end.

The Spudders demonstrated marked superiority in all departments of the game.

PLAY BY PLAY.

Umpires—Hill, T. L., plate; Johnson, S. A., 1st base; Kane, T. L., 2nd base; Brennan, S. A., 3rd base.

First Inning.

New Orleans—Gardner out, Estell to Lafayette, Blakesley grounded out, Turgeon to Lafayette. Morgan flew out to Fitzgerald. No runs, no hits, no errors.

Wichita Falls—Lafayette singled to left on second ball pitched for first hit of game. Turgeon singled to left, Lafayette being held at second. Benton popped out to Martina on attempted bunt. No advance. Lamb up. A passed ball was charged against Catcher Anderson and both runners advanced. Lamb singled to left, scoring Lafayette and Turgeon. Jenkins hit into a double play, Ewoldt to Gardner to Davis, retiring the side. Two runs, three hits, no errors.

Second Inning.

New Orleans—Davis walked. Whitney singled, Davis going to second. Vick fouled out to Cobb. Anderson hit into a double play, Benton to Turgeon to Lafayette, retiring the side. No runs, one hit, no errors.

Wichita Falls—Swenson singled to left on first ball pitched. Fitzgerald was hit by a pitched ball, Swenson going to second. Cobb hit to second and Gardner stopped ball, Fitzgerald being safe at second on Gardner's error, filling the bases. Estell fanned. Lafayette singled to right on first ball pitched, scoring Swenson. Turgeon up. Scott replaced Martina as pitcher for New Orleans. Turgeon out, Whitney to Davis. Fitzgerald scoring on the play, the other two runners advancing a base. Benton was out, Ewoldt to Davis. Two runs, two hits, one error.

Third Inning.

New Orleans—Ewoldt popped out to Benton. Scott singled to center. Gardner fanned, swinging. Blakesley forced Ewoldt, Turgeon to Benton, retiring side. No runs, one hit, no errors.

Wichita Falls—Lamb popped out to Whitney. Jenkins walked. Swenson fanned, swinging. Fitzgerald up. Jenkins out stealing second. Anderson to Gardner, retiring side. No runs, no hits, no errors.

Fourth Inning.

New Orleans—Morgan singled of left center. Davis flew out to Lamb in right field no advance. Whitney up. Morgan stole second for the first stolen base of the series. Whitney grounded out, Benton to Lafayette, Morgan being held at second. Vick up. Morgan went to third on wild pitch. Vick walked. Anderson grounded out, Estell to Lafayette. No runs, one hit, no error.

Wichita Falls—Fitzgerald fanned. Cobb grounded to Gardner, who was injured when he knocked ball down but stayed in game. Cobb given hit. Estell was out, Vick to Whitney to Davis after his single. Lafayette walked. Turgeon popped out to Whitney on first pitched ball. No runs, two hits, no errors.

Fifth Inning.

New Orleans—Ewoldt fanned. Scott grounded out, Turgeon to Lafayette. Gardner singled to center on first ball pitched. Blakesley singled to right, sending Gardner to third. Morgan singled to right, scoring Gardner and Blakesley is out at third, Lamb to Swenson, retiring the side. One run, three hits, no errors.

Wichita Falls—Benton popped out to Gardner. Jenkins out, Scott to Davis, Lamb going to third. Swenson flew out to Blakesley in left, retiring side. No runs, one hit, no errors.

Sixth Inning.

New Orleans—Davis fanned. Whitney singled past third. Vick singled and Whitney out at third, Turgeon to Swenson. Anderson flew out to Jenkins, retiring the side. No runs, two hits, no errors.

Wichita Falls—Fitzgerald singled to center. Cobb hit into a double play, pitcher to short to first. Estell fanned. No runs, one hit, no errors.

Seventh Inning.

New Orleans—Ewoldt fanned, swinging. Scott popped out to Turgeon. Gardner flew out to Fitzgerald. No runs, no hits, no errors.

Wichita Falls—Lafayette out, Davis unassisted. Turgeon doubled to left center. Benton singled to right, scoring Turgeon. Lamb up. Benton out, Anderson to Ewoldt on attempted steal. Lamb

(Continued on page 2.)

THE LOSER

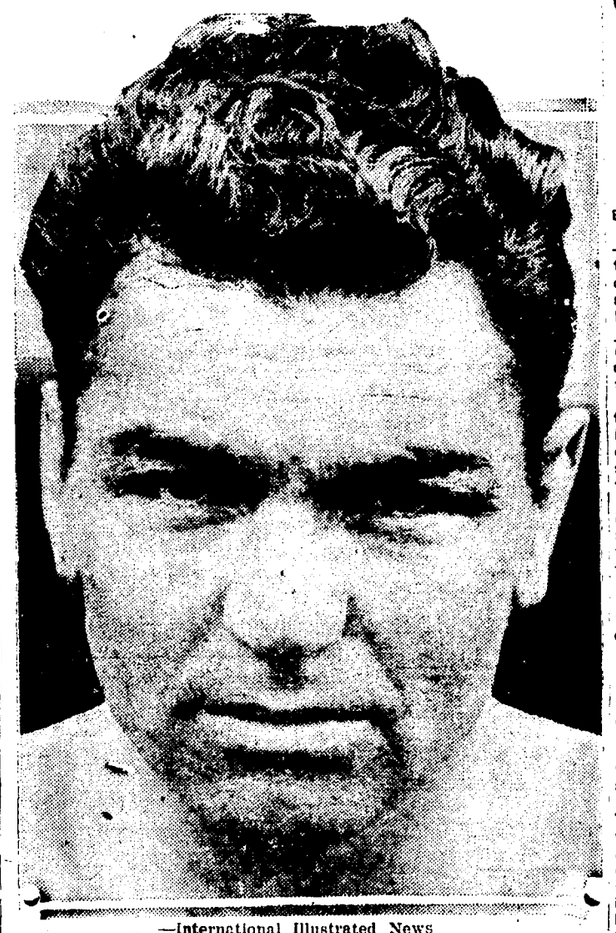

—International Illustrated News

JACK DEMPSEY

PRELIMINARIES

By Associated Press.

Soldiers Field, Chicago, Sept. 22.—In the first preliminary bout, starting shortly after 8 o'clock, "Big Boy" Peterson, Biloxi, Miss., heavyweight, was declared the winner on points over Johnny Gross of New York after a mauling six-round setto.

Gross was willing but inaccurate and Peterson did what little damage occurred. Gross weighed 193 3-4 and Peterson 190 3-4.

Chuck Wiggins, Indianapolis heavyweight, and sparring partner of Tunney, pounded out a victory over Jimmy Byrne, Louisville, in a six-round slugging bee, the second preliminary. Wiggins weighed 187 3-4 and Byrne 186 3-4.

The third preliminary resulted in a decision for George Manley, Denver light heavyweight, over Yale Okun of New York. Manley was the aggressor and in the third and fourth rounds of the match punished Okun with blood coming from his mouth and nose, with snappy left hooks. Manley scaled 169 3-4 and Okun 169 1-2.

Billy Vidabeck of Bayonne, N. J., carried off the judges' decision in the fourth six-round preliminary over Jack McCann of St. Paul. Vidabeck was too clever, stabbing McCann at will with left hands as the St. Paul warrior plunged into close quarters.

Dempsey's Wife Remains in Room

By Associated Press.

Chicago, Sept. 22.—Isolated in a suite of the fashionable Lake Shore Hotel, Miss Estell Taylor, wife of Jack Dempsey, spent the hours before and during the championship bout silently urging her husband on to victory.

Refusing to attend the fight and choosing to lock herself alone in her rooms, she left strict orders not to be disturbed for any purpose or by any one until after the fight when she expected to receive her husband.

CHAMPION KEEPS HIS CROWN WINNING ON POINTS OVER THE CHALLENGER, JACK DEMPSEY

By Associated Press.

Soldier Field, Chicago, Sept. 22.—Gene Tunney successfully defended the world's heavyweight championship tonight against a sensational charge from Jack Dempsey when he carried off the judge's decision in a 10 round match before a record breaking crowd of 150,000 that paid $2,800,000 to see the slashing battle.

Tunney came back to win the fight with a brilliant rally in the last two rounds after being knocked down for a count of nine in the seventh round by a smashing right to the jaw, followed by a left.

Dempsey seemed to have the title in his grasp at this stage as the slashing attack had Tunney in retreat, but the champion back into the defensive, weathered the storm until his head cleared.

There was much dispute about the ringside over the length of the count on Tunney's knockdown, some claiming it was slow starting and that the champion actually was on the floor as long as 12 seconds.

Outside of the seventh round and a few, briefly sustained drives at other stages, Dempsey was outboxed and out fought by Tunney, who seemed much the faster and stronger.

The challenger was a target for Tunney's sharp right crosses. He was staggered in the fourth round, and in the tenth was on the verge of going down under a heavy barrage. The old Mauler kept plunging in but he was too tired to last, both eyes bleeding profusely from cuts and his resources almost expended.

ROUND ONE

Dempsey missed a long, one falling into a clinch. Jack piled in again with two left hooks to the ribs. In the clinch that followed, he clipped Gene four times with a right on the back of the head. They sparred cautiously, Dempsey preferring to feint for openings while Tunney laid back. Gene snapped a left to Dempsey's chin and followed with a solid right smash to the chin. Jack fell into a clinch, taking another right to the head as he came in. Jack dropped a left on Tunney's body. Jack backed away while the champion followed him across the ring with a volley of left and right hooks to the head close to the ropes. Gene missed an overhanded right as the bell sounded.

ROUND TWO.

Dempsey was fighting cautiously, apparently seeking to evade the disastrous first round spasm like that at Philadelphia last fell. They came out boxing again and Gene shot a left and right to the chin. They were dancing, boxing high. Gene dropped an overhand right on Dempsey's chin after casing him to a corner. Another right missed and Dempsey smashed a left to the body and three lefts to the chin before Tunney could tie him up. Hands high, Jack dodged away from a right. There was little action as they sparred carefully in the center. Tunney's left was short but Dempsey merely fell into a clinch. Gene missed two more lefts, while Jack clipped two short left hooks to the body. As Dempsey lunged low, Tunney missed again but managed to catch himself and fleck two lefts to Jack's face as the round ended.

ROUND THREE.

Again they boxed carefully, slowly in the center of the ring. Dempsey was trying to tantalize Tunney into leading and making an open fight of it. Tunney sneaked over a pretty left jab but took a half dozen raps on the back of the neck. Gene took the offensive, driving Dempsey into the ropes, where Jack tied him tight. As they boxed in the center, Tunney led, and fell into Dempsey's straight right smash to the body. Gene held, while Jack clouted both bands to the mid section. A right smash to the heart drove Tunney back. As they fiddled about, Dempsey wove in close again to cuff the back of Tunney's head with his right and dig his left twice to the champion's ribs.

ROUND FOUR.

Dempsey took the offensive but Tunney's right cracked on his chin. Gene's left found the same mark. While Dempsey rapped two lefts to the body, Gene complained that the blows were foul and fought Jack desperately. As they fell against the ropes Gene missed with a right and took another left to the body. Jack was leading again now, short lefts to the body while Tunney countered just as lightly to the head. Tunney trying to nail Jack coming in, missed with both hands but saved himself by falling into a clinch. Two rights smashed to the chin stung Dempsey. Gene lifted two more left hooks to the head and nailed Dempsey on the ropes. A right sent Dempsey reeling into the corner. A left hook nearly floored him. As Dempsey lay against the ropes stunned Tunney missed with both hands and the bell ended his opportunity.

ROUND FIVE.

Dempsey's handlers worked furiously on him during the intermission while Tunney's handlers yelled that the stimulants were unfair. Tunney missed a right and they fell into a clinch Jack fell in close pounding to the body when Tunney, over-anxious missed again. Jack backed away now, falling into the ropes as Tunney took to the attack. When Jack tied him up they sparred out to the center of he ring. Dempsey bobbed out of three left jabs. He sent Tunney's head back with a stiff straight left. A right high on the temple shook Dempsey badly. The champion backed away, however, content to jab and wait. In another clinch, Jack rapped again on the back of Tunney's neck. Gene dug two nice lefts into Dempsey's body at the bell.

ROUND SIX.

They boxed carefully several seconds before coming together for a flurry of body punches. The crowd bellowed as Dempsey's right hand "old iron Mike" smashed under Tunney's heart. But the champion came back ripping both hands to the chin. Dempsey, tiring, fell into a clinch after the blows. Bobbing Jack turned the champion half way around with a right hook to the head. Tunney came back strong, but two more left hooks and a straight right stung the champion. Missing a long left Jack took a right under the heart as they fell again into a clinch.

ROUND SEVEN

Dempsey's handler's pleaded with him to keep his chin down. As he came out bobbing, weaving under Tunney's right Jack slapped a soft right to the ribs. A volley of right and left hooks to the head floored Tunney for the count of nine. Dempsey was on him as a wild cat as Gene retreated backward across the ring. Dempsey came in close with a slashing body attack. Wobbly and dazed Tunney only could jump and flounder backwards. Dempsey cornered him at the ropes and smashed a left and right to the body. Gene came back weakly jabbing a left to the head. Dempsey laughed and urged Gene to come in and fight. Losing his temper Jack smashed Tunney with left and right swings to the head. Gene, badly dazed, grabbed Dempsey with both hands and still was holding on fiercely at the bell.

ROUND EIGHT.

Dempsey came out in a crouch. Apparently somewhat recovered, Gene stabbed with his left and clinched. As Tunney back pedaled furiously Dempsey made no effort to catch him, merely walking after him and taunting him to fight. Tunney did fight, whipping a left and right uppercut to Jack's chin. As they missed rights, Dempsey lifted his left to the jaw. In a clinch Jack again cuffed Tunney's head. A smashing left to the body drove Tunney back and the right to the heart made him grab Jack. As Dempsey dodged a right he slipped to one knee for no count. Taking courage, Tunney flew at Dempsey, pumping both hands to the head. Again Tunney nailed Jack with both hands to the chin as the former champion bounded out of the ropes. They were boxing cautiously, both tired, waiting for openings as the round ended.

ROUND NINE

Tunney's retreating tactics drew boos from the crowd between rounds. Jack grabbed the champion and smashed him half a dozen times on the back of the neck. They both had slowed up from the fiery pace. Tunney, standing in the center of the ring, held Jack off for a few moments with three straight left jabs. But Jack bored right in to close quarters. Coming in Gene's right opened a cut over Dempsey's right eye. The champion went after the wound fiercely. Snapping out both hands high to the head Jack tried to bob but two solid rights bounced off his jaw. Dempsey was wobbly but as he cocked his right Gene ran away The champion came back, however, and rocked Jack again with swinging smashes to the head. Dempsey came to his corner a bit wobbly as the gong sounded.

ROUND TEN.

They shook hands in the center of the ring. Jack floored Tunney again with a left and right to the chin. Gene was up before the timer started counting. Jack's right smashed into Gene's head again and the water from Jacks hair splashed over the ringside writers. Jack, the tiger again, whaled in with both hands, but Tunney tied him up in a clinch. They paused, and as Dempsey dropped his hands, Tunney whipped a left and right hook into the Manassa Mauler's face. Gene came into the attack, ripping both hands to the head. While Dempsey appeared to tire, Gene laid him on the ropes but the champion's two-handed attack was a bit wild. Dempsey dug several rights to the body. Gene countered with a left. Badly staggered, Dempsey wobbled about the ring as the bell sounded. The former champion, still groggy, sparred dizzily after the gong.

Hemphill—Work progressing rapidly on new school building under construction here.

THE WINNER

(International Newsreel.)

GENE TUNNEY

ROYAL WINDSOR IS BROUGHT DOWN LATE THURS. IN MONTANA

By Associated Press.

Billings, Mont., Sept. 22.—S. C. A. "Duke" Schiller, Windsor, Ont., brought his Royal Windsor airplane down on the Billings landing field late this afternoon when a low gas supply prevented him from finishing his New York-Spokane non-stop flight.

Rain Drops Worry Fight Spectators

By Associated Press.

Chicago, Sept. 22. A few drops of rain came suddenly during the first preliminaries bringing to mind immediately the Dempsey-Tunney battle of last September which was fought in a downpour. There was only a few scattering drops out of the inky blackness and they stopped shortly.

The weather was cool, but not frigid enough to meet the preparations of the spectators. The temperature was around 75 degrees. The spectators, however, came prepared for an Arctic blast. They were bundled in heavy winter overcoats, top coats and even slickers because of a threat of rain. A stiff breeze swept out of the southwest, carrying the haze of tobacco smoke with it, but a fresh haze sprang up instantly.

When the first preliminary started, and the ring was flooded with light, the spectators became a sea of faces as far as the eye could reach. The crowd to the north of the ring, however, became a black mass and there was no illumination in that section, except the red glow of burning cigars and cigarettes piercing the night like fireflies.

Texan Reaches Spokane.

Felt's Field, Spokane, Sept. 22.—Frank M. Hawks, of Houston, Texas, flying a Ryan Brougham number 10, landed at Felts Field at 3:25 p. m. this afternoon. Hawks left Billings, Mont., at 8:23 a. m.

SEA OF FACES TRAIL OFF INTO DARKNESS AT SOLDIER FIELD

CROWD COMES PREPARED FOR COLD AND RAINY WEATHER FOR FIGHT

By Associated Press.

Soldier Field, Chicago, Sept. 22. The comeback trail of Jack Dempsey led to the title door of Gene Tunney tonight for a ten round shot at the heavyweight championship Gene won at Philadelphia last fall. Close to 150,000 persons, the greatest crowd ever to witness a boxing show, gazed from the darkness of Soldier Field on the tiny platform of light where the fistic game and the battlers were.

Dempsey was first in the ring, climbing through the ropes at 9:55 as the crowd cheered rather weakly, taken by surprise. A host of public officials, including Governor Small of Illinois, the members of the Illinois State Boxing Commission, George Getz, the local promoter of the battle, and Tex Rickard, the man actually behind the huge spectacle, were being greeted by the crowd at the time.

Dempsey, apparently tuned to top notch pitch, danced about the ring, nervously awaiting the champion. He shook hands with several of the writers in the nearby seats, and spoke a word or two over the radio. When Jack spotted Gene Normille, his former mentor, he reached over and grasped his hand.

Dempsey was at 191 1-2 pounds for the major effort of his colorful career. Tunney 189 1-2. Both werein perfect coindition, with Dempsey two pounds lighter than the night the former champion conquored Jack Sherkey in New York to inaugurate his comeback campaign.

A rousing ovation greeted Tunney, the champion, when he climbed through the ropes at exactly 10 p. m. Dempsey immediately stopped dancing in his corner to race across the ring and shake Gene's hand. The champion smiled a "Hello, Jack," and then turned to grin confidently at his friends about the ring-side.

Dempsey came back to his corner to be greeted by his handlers, Leo P. Flynn, his manager; Jerry Luvadis, his trainer, and Gus Wilson.

Tunney had his manager, Billy Wilson, in his corner, along with Jimmy Bronson, and trainer Lou Fink.

As Dempsey stripped off his white woolen robe and the sweater beneath the crowd burst into a cheer at the sight of the former champion's sun-browned torso lithe and beautifully muscled.

Gene remained in his bath robe of navy blue silk trimmed with red, while the gloves were placed on the fighter's hands. Both had been taped before entering the ring. Jack Sharkey, who lost on a knockout to Dempsey the summer, was introduced from the ring along with Paulino Uzcudun, Spanish contender for the heavyweight crown. The referee was announced as Dave Barry. The judges were George Lytton, and Sheldon Clark. The trio were sworn for duty by members of the State Athletic Commission after the warriors entered the ring.

The battlers doffed their bath robes again, Tunney's blazing with the symbol of the marine corps on the back, and both went to the center of the ring for final instructions. The boxers rubbed both briskly during the talk.

The fight started at 10:07 p. m.

Cox Says Tunney Will Become Lecturer

By Associated Press

Chicago, Sept. 22.—Gene Tunney will abandon the squared circle of pugilism for the lecture platform of America's young manhood, former Governor James M. Cox of Ohio, once a presidential candidate, said here tday.

"I happen to know that Gene Tunney, perhaps the finest yet most misunderstood man in sports, will devote his future to lecturing young men on how to live," Mr. Cox said.

"Verified Origin" Seed is Protection Against Crop Losts

VERIFIED-ORIGIN SEED CERTIFICATE
ISSUED BY AUTHORITY OF THE
UNITED STATES DEPARTMENT OF AGRICULTURE

This is to certify that the lot of seed of which this is a part has been verified as to origin and identity by a Federal Seed Inspector and that the facts stated below are in conformity with those given on the certificate or certificates issued by him as shown by our records.

Kind of seed..... Lot No.....

Where grown.....

(NAME OF FIRM)
(ADDRESS)

W. A. Wheeler and his assintant, C. G. Edler, (right). Fac-simile of seed certificate and official stamp.

By GRANK I. WELLER
(Associated Press Farm Editor)

Washington, Sept. 13.—Federal seed verification, authenticating the origin and identity of field seeds in commerce, will be put into full operation within the next few months by the United State Bureau of Agricultural Economics.

W. A. Wheeler, chief marketing specialist of the Hay, Feed and Seed Division, and G. C. Edler, assistant chief, believe that from ten to fifteen million dollars' worth of farm seed, principally alfalfa and red clover, will be handled under government supervision during the first year of federal inspection. Nearly fifty independent dealers and farm cooperatives have applied for the service. Many are delaying their new advertising matter until their applications are passed upon, an action expected to be taken very shortly.

"Seed inspection," Wheeler says, "will cost the dealer but a nominal sum, just sufficient to cover government expense in performing the service. As a result, verified seed probably will be advanced a few cents on the market, but we are assured the farmer will be glad to pay the small increase for the protection he will get in return. The seed business will be placed on a higher plane, farmers can buy with increased security, and crop losses from unsuitable seed will be reduced materially."

Wheeler and Elder, leaders of the new project, were exprienced seedmen before they entered government employ. Wheeler was an official of a Soupth Dakota seed company. Elder was connected with a large seed house in Minneapolis. They evolved the "verified-origin" plan eleven years ago. VERIFIED ORIGIN SEED and in the last two years have been instrumental in obtaining its official adoption, recommendation of which was made at seed-marketing conferences at Chicago in June and November of last year.

"It is of paramount importance," Elder says, "that the farmer be protected against misrepresentation of domestic seed, such as the substitution of Arizona alfalfa for Montana alfalfa, and Texas alfalfa for Idaho alfalfa."

Frequently financial losses have resulted from attempts, unknowingly, to grow alfalfa and red clover from seed produced in another section, where conditions are opposite. Heretofore there have been no practicable means to ascertain identity of seed, except from private records of the dealer.

Under the "verified-origin" service, the identity of a given lot of seed sold by an authorized vendor of inspected seed may be traced back to the place where the sed was produced. Authorized seedmen will use "U. S. Verified-Origin" seed certificates on tags or labels, and the farmer, thus reliably informed, may purchase the seed he knows to be suited to his particular location.

SOME DEMOCRATIC LEADERS DEPRECATE PRE-CONVENTION CONFERENCES NOW PROPOSED

By Associated Press.

Washington, Sept. 21.—Some Democratic leaders now in Washington, both in public and private conversations, deprecated any movement looking to pre-convention conferences which might tend to open wider breaches in the party ranks.

They discussed particularly the statement recently issued at New York, by Edwin T. Meredith, calling upon "dry progressiveness" of the party to get together in a conference soon and warning that unless they organized speedily the Democratic presidential nomination might go to Governor Alfred E. Smith of New York by "default."

Reiterating his hope that Governor Smith would follow the example set by Wm. G. McAdoo and eliminate himself from the fight for the nomination in the interest of party harmony, Senator Caraway of Arkansas said there should be no sectional or factional movements at this time.

Others took a similar view but declined to be quoted, but still others expressed the opinion that the forces opposed to the nomination of Gov. Smith had the same right to organize in pre-convention conferences as had the friends of Gov. Smith to organize conferences in his behalf.

Jacksonville—Humble Company announces new location known as Specer Clemos No. 2 in Anderson county.

Farwell—New street lights will be installed on Main street by Texas Utilities Company

MOODY SAYS HE WILL NOT MEET JIM FERGUSON

By Associated Press.

Austin, Texas, Sept. 20.—The Moody-Ferguson debate, quiet since Saturday, flamed up again today when Governor Moody, answering a "challenge" made Saturday by former Governor James E. Ferguson, declared: "I would not pay any more attention to his (Ferguson's) challenge than a hound baying at the moon."

Pirates Win Over Giants First Game

By Associated Press.

Pittsburgh, Sept. 22.—Pittsburgh dealt the Giants' hopes in the pennant chase a stunning blow today by whacking out a 5 to 2 victory in the first part of a doubleheader, thereby increasing the Pirates' lead over New York to four and a half games. The score by innings:

New York	..000 002 000—2	9 2
Pittsburgh	..014 000 00x—5	10 1

Benton, Faulkner and Taylor; Kremer, Pitt and Smith.

ESTELL, PRODUCT NAVARRO COUNTY WINNING PITCHER

(Continued from page 1.)

out, Whitney to Davis. One run, two hits, no errors.

Eighth Inning.

New Orleans—Blakesley fanned, swinging. Morgan singled to left. Davis hit into a double play. Turgeon to Benton to Lafayette. No runs, one hit, no errors.

Wichita Falls—Jenkins got first home run of Dixie Series when he hit the ball over left field fence. Swenson tripled to center. Fitzgerald singled to right, scoring Swenson. Cobb hit to short and both runners safe when Ewoldt dropped the throw. Estell singled to left, scoring Fitzgerald and sending Cobb to third. Lafayette up. Scott replaced by Collard. Lafayette singled to center, scoring Cobb and sending Estell to second. Turgeon flew out to Morgan, no advance. Benton singled to left, filling the bases. Lamb flied out to Blakesley in left on first ball pitched. Estell scoring on sacrifice fly. Jenkins singled to left, scoring Lafayette, Benton going to second. Swenson up. Benton out to third on attempted steal. Anderson to Whitney on short passed ball, retiring the side Six runs, seven hits, one error.

Ninth Inning.

New Orleans—Whitney doubled to right center. Vick was out, Benton to Lafayette, Whitney going to third. Anderson flied out to Jenkins in left, no advance. Karr, batting for Ewoldt, grounded out, Estell to Lafayette, retiring the side. No runs, one hit, no errors.

The Box Score:

N. Orleans—	AB	R	H	PO	A	E
Gardner, ss	4	1	1	4	0	1
Blakesley, lf	4	0	1	2	0	0
Morgan, rf	4	0	3	1	0	0
Davis, 1b	3	0	0	7	0	0
Whitney, 3b	4	0	3	4	2	0
Vick, cf	3	0	1	0	0	0
Anderson, c	3	0	0	4	2	0
Ewoldt, 2b	3	0	0	1	2	1
Martina, p	0	0	0	1	0	0
Scott, p	3	0	1	0	2	0
Collard, p	0	0	0	0	0	0
xKarr	1	0	0	0	0	0
Totals	31	1	10	24	8	2

x—Batted for Ewoldt in 9th.

Spudders—	AB	R	H	PO	A	E
Lafayette, 1b	3	2	3	8	0	0
Turgeon, 2b	5	2	2	3	4	0
Benton, ss	4	0	2	4	2	0
Lamb, rf	4	0	2	1	1	0
Jenkins, lf	4	1	2	1	0	0
Swenson, 3b	4	2	2	1	0	0
Fitzgerald, cf	3	1	2	3	0	0
Cobb, c	4	1	1	6	0	0
Estell, p	4	1	2	0	2	0
Totals	35	11	18	29	9	0

Score by innings

N. Orleans	000 010 000— 1
Spudders	220 000 16x—11

Two base hit, Turgeon; three base hit, Swenson; home run, Jenkins; sacrifice hits, Lamb, Benton; double plays, Ewoldt-Gardner-Swenson, Benton-Turgeon-Lafayette; Turgeon-Benton-Lafayette; Scott-Gardner-Davis; innings pitched by Martina 1 1-3, by Scott 5 2-3 by Collard 1; struck out by Martina 1, by Estell 5, by Scott 3; base on balls, Scott 2, Estell 2; hit by pitcher, Fitzgerald (Martina); wild pitch, Estell; passed ball, Anderson; stolen base, Morgan; losing pitcher, Martina.

American League

Club—	R.	H.	E.
St. Louis	7	13	4
Washington	10	12	2

Batteries: Jones and Dixon; Johnson, Burke, Braxton and Tate.

Detroit	7	9	2
New York	8	12	1

Batteries: Carroll, Holloway and Bassler; Moore, Pennock and Grabowski.

Cleveland	3	6	0
Philadelphia	4	10	1

First game 13 innings.

Batteries: Miller and L. Sewell; Walberg, Quinn, Powers and Perkins.

Second game—

Cleveland	2	7	0
Philadelphia	5	14	0

Batteries: McKain, Underhill and Myatt; Rommell and Cochrane.

Chicago	1	7	0
Boston	2	7	1

Batteries: Faber and Crouse; MacFayden and Moore.

National League

Club—	R.	H.	E.
Boston	5	7	2
St. Louis	6	8	1

Batteries: Greenfield, Robertson and Gibson; Haines, Sherdel and Schulz.

Philadelphia	4	7	0
Chicago	8	9	1

Batteries: Pruett and Wilson; Root and Hartnett.

First game—

New York	2	9	2
Pittsburgh	5	10	1

Batteries: Benton, Pitt, Faulkner; Kremer and Smith.

Second game—

New York	7	12	0
Pittsburgh	1	6	2

Batteries: Fitzsimmons and Taylor; Aldridge, Dawson, Perry and Gooch.

Brooklyn	1	5	3
Cincinnati	2	10	1

First game 12 innings.

Batteries: Petty and Henline; Luque and Hargrave.

Second game—

Brooklyn	3	12	3
Cincinnati	4	8	3

Batteries: Ehrhardt and DeBerry; Donohue and Sukeforth.

THE PIPER MUST BE PAID

Comment on the Uniform International Sunday School Lesson
September 25, 1927.
Review Lesson

Wm. Southern Jr.

If Henry Ford had been an intelligent student of Jewish history he would never have made the mistake he did in attacking the Jews. He would not have been humiliated and compelled to abject apology. I do not know how much money Ford had to pay for his mistake and that does not interest me in the least.

Bearing in mind Ford's recent experience I recommend that every man who has an ambition to understand government and to take part in government turn back to the Jewish history and study the beginnings and the growth and the glory and the degredation of the nation. If this story is read carefully it is not hard to discover why the kingdom failed.

The same things which caused the failure of the great kingdom of David have caused the failure of every other kingdom which has risen to power and prosperity and which has fallen into weakness and poverty.

The old Jewish writers were not wrong then when they told the people that personal and national righteousness made for strength and prosperity and that disobedience to the laws of rightcousness meant ruin. The same laws are operating in exactly the same way today. The same answer is always found when you fill in all the letters of the crossword puzzle of life.

Consider a cross section of Jewish history covering a period of less than the number of years the United States has been an independent government. Begin with the nation at the time Samuel was Judge of Israel. The nation was rather prosperous. It did not have much cohesion, the tribes were more or less independent, one leader was about as good as another. They saw about them strong nations ruled by kings and concluded that they wanted a king. Israel was a theocracy.

Samuel helped the nation get a king. Saul was a great fighter and a great leader. He welded the nation together after a fashion. He probably did the very work for which he was ordained. Then came the need of an entirely different kind of a man and David became King.

Under David's genius the nation became strong. The tribes for the first time in their history made a common cause under a single leader. David fought in the front ranks and knew every captain by his first name. David honored the priests and gave his faith to God. David left the kingdom at its height.

Solomon took over the kingdom with everything made to order for him. There was no need for wars, the nation was no longer fighting for its life, it was the most prosperous and the richest kingdom in the known world. Other nations envied Solomon. They did not know it, but it was the beginning of the end.

At this point I want to inject a few remarks about the United States. We have most of the gold known to exist in the world. We have an automobile for every five persons in the nation. We live on a scale never before dreamed of by any nation. We are just about where Solomon was in his day some 800 years before Christ. The same laws are operating now which have operated in the universe since men and women began to band themselves into some kind of a government. We may laugh at the old Bible writers who advocate a righteous life and a belief in God but I am telling you that, curiously enough, the things that Nathan told David come to pass today in exactly the same manner as they were proven true three thousand years ago.

Nathan made up a piece of fiction for David and David became very indignant about it. But he collapsed like a punctured tire when Nathan pointed his finger in the king's face and said "Thou Art the Man."

If you have been following my line of thought and have read the story of the rise and fall of the kingdom of David, you are like David and are ready to agree that the evil practises of that day and the wicked indulgences and the dolatry and wealth brought what was to be expected and you will wonder why Solomon was such a fool and why the people did not know any better. And then I am having the prophet Nathan point his finger at America and pronounce the words:

"Thou Art the Country."

I have a friend in the writing game whose brand of philosophy is particularly good with one exception. He would not permit any religious touch. His idea is that a man ought to be intelligent enough to know that if he abuses his body he will suffer from pain and disease and die young. He thinks that it should be obvious to everybody that it is the best business to be honest and to have consideration for other people. He has an idea that a man is foolish to be overbearing and brutal and ugly because if he is he always meets a bigger and a stronger and a more brutal man. He thinks that we may leave God out of the picture and yet find every reason to be decent and clean and unselfish because it is the best policy and the best way to get along.

That is exactly what the writers of the Bible said but they went to the other extreme and built up a theocracy. This was done because the average man must see a switch before he believes in the promiseit licking. The old philosophers knew that it was no use preaching to people unless you could show some concrete reward of punishment. And so we have a heaven and a hell, a reward if we are good and a punishment if we are bad. It is the same philosophy.

I admit that I cannot vision a righteous world without a God. To me this universe did not come by chance and it is not developing by chance. To me the study of the period of Hebrew history from Samuel to Solomon offers abundant argument to promote individual and national righteousness. It also offers the certain promise that ruin is just around the corner from us if we refuse to read the lesson aright.

I am mightily afraid that without a God, without the life of Jesus and without the Christian religion this nation would make just as bad a mess as did those old Jews we read about.

Here we have the simple philosophy of history. History repeats itself. God is the same through the unending procession of the ages.—The Republic Syndicate.

CORSICANA WILL BE WELL REPRESENTED IN SCHOOLS AND COLLEGES OF COUNTRY

Each year there is a noticeable increase in the number of Corsicana boys and girls who attend various colleges and universities in and out of the State. About half of the 1927 class of the Corsicana High School will attend institutions of higher learning this Fall, an extraordinary percentage. At least 147 Corsicana representatives will go to school this Fall, and the list is not complete.

Athough the colleges and universities of Texas hold the major portion of the students, some will attend schools in the East and South, and some schools in neighboring States.

Corsicana will be represented with a sizeable group at all of the leading schools of the State which include the University of Texas, Texas A. & M. College, Southern Methodist University, Rice Institute, Baylor University, Baylor College, Southwestern University, College of Industrial Arts, State Medical College, Trinity University, and Weatherford Junior College.

Among the out-of-State schools which will have Corsicana representatives will be Columbia Univerrsity, University of Oklahoma, University of Pennsylvania, University of Pennsylvania Medical, Northwestern University Medical, Randolph-Macon, Gulf Park, Chicago Musical College, Hollins, Sullins, Walnut Hill, Carson-Newman, Georgia Tech, Bethe College, Pittsburgh Theological Seminary, and Sophie Newcomb.

The list of college students compiled by a representative of the Daily Sun is not complete, and some students may be misdirected. Information about other students going to college would be appreciated and friends and parents are asked to phone in the information to the Daily Sun if the names are omitted from the list.

The list of students follows:

North Texas State Teachers—Maxie Byrne.

Baylor University—Leroy Dill, Harold Roberts, James Skinner, Elliott Middleton, Floy Loper, Doris Smith, Palmer Sheets, Lonnie Watson, Margaret Dill, Dorothy Sweatmon, Louise Estes, Donald McDonald.

Trinity University—Floyd Varnell, Tracy Varnell, Howard Allen, Ruth Drane, Frances Drane, Katherine York, Artis Holloway, Campbell Pugh, Naomi Davidson, Malbelle Kidd, Margaret Hervey.

Texas A. & M.—Billie Murchison, Charels Layton, Louis David, Richard Dockum, William Elliott, Marion Whitten, Marion Walton, William Evans, Lee Fagg, Roy Varnell, Bruner Sutton, Clifford Bell, Robert Hable, John Blair, Harry Gossett, Paul Dresser, Floyd Hardy, Clifford Brown, Roy Strader, Ivan Tucker, Merle Williamson.

Texas University—Roland Jordan, Charles Banister, Maurice Young, Madeline Jaffe, Paul Greenlee, Clyde Halbert, Hannah Brooks, Joe Kelton Wells, Charlie Smith, J. E. McClung, Jr., Paget Marr, Bennett Averyt, Luther Johnson, Jr., Allyn Gordon, John Roper, Bill Roper, Elmer Butler, Jim Berry, Robert Browning, Ray Miller.

C. I. A.—Moree Bryant, Ruth Alyce Leonard, Felicia Holloway, Dorethea Carter, Alpine Harper, Elizabeth Harper, Eleanor Thornell, Frances Roth, Constance Rea, Elizabeth Love.

Columbia University—Harriette Holmes.

State Medical College—Curtis Thomas, James Asa Willie, Merton Minter, Erwin Smith.

University of Oklahoma—Ellis Caldwell, Dick Fag'n, Charlie Love, Douglas Almond, Jean Lovett, Ed Watts.

S. M. U.—Margaret Pannill, Rufus Shell, Katherine Hall, Helen Hall, Rose Hardwick, Margaret Hardwick, Muriel Warren, Eleanor Munsey, Mary Gibson, Sue Gibson, Katherine Gage, Laura Fortson, Mary Fountain, Elizabeth Kelton, Sarah Davidson, James H. Finch, Harold Davidson.

University of Pennsylvania Medical—W. T. Shell, Jr.

University of Pennsylvania—Les Douglas.

Northwestern University Medical—Leslie E. Kelton, Jr.

Weatherford Junior College—Trenton McKeown.

Southwestern University—Elyabeth Tarver, Esther Mae Tarver.

Randolph-Macon—Frances Barton.

New Mexico Military Institute—Jack Neece.

Rice Institute—Scott Bagby, Lendon Lewis, Doyle West, Dorothy Flagg, Archie Flagg, George King, George Montgomery, Jr., Wayne Albritton.

Gulf Park—Margaret Thigpen.

Chicago Musical College—Marion Orr.

Metropolitan Business College—Margaret Woods, Hazel Poindexter.

Hollins—Elise Jester, Sarah Jester, Vivian Walker.

Walnut Hill—Mary Tuttle.

Sullins—Annie Laurie McCarver.

Carson-Newman—Roy Dillon.

Baylor College—Vera Mae Stone

Georgia Tech—Marion Hodge, Clarence Hodge.

Bethel College—Elora Buck.

Ohio State—Claud Milburn.

Washington and Lee—Rogers McElwrath.

Sophie Newcomb — Katherine Jester.

University of Missouri—Dorothy Kaufmann.

Pittsburgh Theological Seminary—Douglas Dechard.

Notre Dame—Bill Brown.

Abilene Christian College—Paul Miller.

St. Edwards—Jimmie Childress.

Texas Pilot Was Confused by Fog

Kane, Ohio, Sept. 20.—Frank M. Hawks, Houston, Texas, contestant in the trans-continental air derby landed on the Kane County Golf course at 10:10 o'clock this morning. He had lost his way in the fog and was north of his course. After taking on gasoline, Hawks hopped off for Cleveland, 200 miles west, fifty minutes later.

NEXT SUNDAY TO BE PROMOTION DAY AT FIRST CHRISTIAN

At the First Christian Bible school next Sunday morning there will be held the regular annual promotion day. This will take place in three of the departments, elementary, junior and primary. There are a large number to be promoted, and a full attendance is expected. For the past two Sundays this school has had more than 100 per cent attendance, that is, the attendance has equaled more than the enrollment, and the leaders are working for a still larger attendance next Sunday.

The three months' revival which is now on is helping greatly to increase and kep up interest. At the morning hour next Sunday the pastor, Paul J. Merrill, will deliver what he terms a "good gossip sermon." In this sermon he will tell of all the good things his congregation has done and is doing. Mr. Merrill stated last Sunday from the pulpit that the public has heard about all there is to be heard about the faults of the members for the past several years, and that he was going to tell next Sunday morning of the good the church is doing.

His text for the service will be "Behold how good and how blessed it is for brethren to dwell together in unity." Special efforts are being made to secure a large attendance. A most cordial invitation is extended to the public to attend.

REPORTER.

Injunction Refused Broadcasting Chain

By Associated Press.

Chicago, Sept. 22.—The Columbia broadcasting chain today was denied an injunction to restrain the promoters of the Dempsey-Tunney fight from giving the exclusive right to broadcast the match to the National Broadcasting Company by Circuit Judge Ira E. Ryner.

You Can Get It In Corsicana.

Are You, Too, Watching Our Windows?

Even Men of the Old School Are Choosing These College Models.

"YOUTH"—It's the order of the day—and men who are older are not selecting older models. We are showing—selling and pleasing men out of their teens with these new Fall models that teen with genuine he-man fashion.

The clothing is conservative—it strikes the right collegiate note without setting off fireworks.

A marvelous array of patterns.

Many Two-pant Suits
$35. $40 $45
Others up to $55

Fall Shirts.
Fall Neckwear.

Johnson Clothing Company
Harrison Fendley, Manager
Where Society Brand Clothes are sold

BELIEVED BODY OF GIRL FOUND NEAR FREDERICKSBURG TUESDAY THAT OF PORT ARTHUR MISS

By Associated Press.

Port Arthur, Texas, Sept. 21.—Emily Welch, reported missing since September 13, is married to Houghton Dilworth of Port Arthur, and the couple are now enjoying a honeymoon at the home of the bridegroom's parents, Mr. and Mrs. H. H. Dilworth, at San Antonio, according to Dr. W. C. Welch of Port Arthur, father of Emily. Alma Bell Loy, reported missing with Mrs. Dilworth, arrived at the home of her parents here last night as the bride of D. I. Harrell of this city. The two couples staged a double elopement.

By Associated Press.

Fredericksburg, Texas, Sept. 21.—Probability that the body of a young girl found in a shallow grave near here Tuesday may be that of Emily Welch, 16, missing from Port Arthur since September 13, was believed Wednesday.

Advices from Port Arthur stated that Miss Welch had brownish red hair, and that she was five feet four inches tall. This description tallies almost identically with the features of the dead girl.

The latter's ago, however, was placed at about 13 years, three years younger than Miss Welch.

Police here had been looking for Miss Welch since September 13 when she was reported missing in company with Miss Alba Bell Long, 16, also of Port Arthur. No trace of either girl was found after they left in an automobile with a man en route to San Antonio, according to reports to police.

Houston tourists said that the body resembled in some respects a girl who disappeared from Houston some time ago.

The body was buried about five or six inches under the ground near the Fredericksburg-Mason highway, about ten miles from Fredericksburg.

On a finger of the right hand was found a gold ring inset with a small red stone. The body was almost nude and according to physicians the girl had been attacked and then beaten to death.

Soldier Denies Knowledge of Crime

By Associated Press.

San Antonio, Texas, Sept. 21.—A 22-year-old Fort Sam Houston soldier, questioned today in connection with the murder of a young girl whose body was found near Fredericksburg yesterday, stoutly denied any knowledge of the crime.

The man was held for further questioning. His arrest followed a report from Fredericksburg that a marksmanship book, bearing a name very similar to that of the soldier, had been found near the body. The last name, as written in the book, was almost identical with the soldier's name. The initial agreed with the first name and the company designation, written in the book, was the company to which the soldier belongs.

Military police took the soldier to Camp Bullis this afternoon to give him an opportunity to locate his copy of the book, which he said was there.

The girl, apparently about 13 years old, is unknown in Fredericksburg, but citizens of that town saw a girl resembling her drive north from there about ten days ago with two men. The men, they said, returned without her.

The body was found in a shallow grave by a hunter. All but a few shreds of her undergarments had been burned. The intact portions bore no identifying marks. Two handkerchiefs, a half loaf of bread made in San Antonio and the marksmanship book were found in the vicinity.

The girl was about five feet four inches in height and had red bobbed hair. She wore a ring with a red setting on her right hand. Physicians said she had been attacked and then brutally beaten about the head and shoulders until she died.

State Homes Are Asked About Girl

By Associated Press.

Austin, Texas, Sept. 21.—R. B. Walthall, member of the State Board of Control, today telegraphed the State Orphans' Home, Corsicana, and the Girls' Training School, Gainesville, to determine whether any missing inmate of either institution answers the description of the body of a 12 or 13 year old girl found yesterday in a shallow grave near Fredericksburg.

Since no family has reported such a child as absent, Mr. Walthall thought that a check of the institutions should be made.

Superintendent J. S. Halley of the State Home stated Wednesday afternoon that a careful check of the girls of the Home had been made and no girl was missing from the institution that fitted the description of the girl found buried near Fredericksburg recently. Mr. Halley felt sure that the girl found was not from the Home.

No Girls Missing Gainesville.

By Associated Press.

Gainesville, Texas, Sept. 21.—There are no girls missing from the State Training School for Girls here, Mrs. Agnes Stephens, superintendent, said today. "The body found near Fredericksburg is not that of an escaped inmate of the school here," she said.

"Corsicana Has It."

NEW YORKER NAMED LEGION HEAD WITH UNANIMOUS VOTE

FIRST TIME NO OPPOSITION MET IN NAMING NATIONAL COMMANDER

By Associated Press.

Paris, Sept. 22.—Edward S. Spafford of New York today was elected national commander of the American Legion without opposition, a procedure hitherto unknown in elections of the organization of American World War veterans.

The nomination was made, seconded and unanimously confirmed within five minutes. Spafford is a former commander of the New York Department of the Legion.

Pandemonium, which had broken loose at intervals during the convention, again had its fling when the formal but unnecessary announcement of the election was made.

Ovation for Spafford.

Surrounded by the convention, Spafford received an ovation greater than that tendered even such popular heroes and appealing figures as General Pershing, Marshal Foch, President Doumergue, Premier Poincare and the many other distinguished men and women who have graced the Legion convention rostrum with their presence.

Spafford, with the new national mascot, Jay Ward, 5-year-old Pennsylvania boy in his arms, mounted the platform and was introduced by National Commander Howard P. Savage.

"No honor has ever come to any one greater than that you have given me," he told the Legionnaires, as they cheered again, louder if possible than the previous outburst.

"I promise you that I will try to equal the great record made by my predecessor, Commander Savage."

Message For French.

Turning from English to French, the new commander then sent a message to the French people through the loud speaker; the burden of his remarks to the Legion's hosts being, "You have been most magnificent in your welcome to us and we two people love one another."

The election came as a bolt from the blue, after a long and at times bitter debate bordering on the acrimonious in which 45 resolutions presented by committees had been discussed and adopted or rejected.

The last resolution, adopted amid the cheers of the delegates to stand on its way, was a message of greeting to Ambassador Myron T. Herrick, dean of his Cleveland home, expressing regret at his indisposition and wishing for him a speedy and complete recovery.

Wide Range of Resolutions.

The resolutions adopted ranged from a stand for child welfare to suggestions to the United States government that the 5-5-3 ratio of naval forces should be maintained and included one calling for the construction of hospitals in Chicago, Hot Springs, Louisville, St. Cloud, Minn., and Fort Snelling, Minn.; also in New England, North and South Carolina, and Virginia, where there is an insufficency of beds.

The Legion, not forgetting France's war premier, Georges Clemenceau, who has kept away from all public functions because of his age, decided to express its heartfelt admiration for "the Tiger" and to appoint a committee to carry a copy of the resolution to him.

The grief of the legion in the death of Major General Wood, late governor general of the Philippines, was expressed in another resolution.

By Associated Press.

New York, Sept. 22.—Four men in two huge monoplanes today presumably were speeding westward over a new non-stop trans-continental air trail, with fame, a share in $15,000 in prize money and Spokane, as their goal.

Their course lay over a 2,300 mile bee line from Roosevelt Field, N. Y., where they took off yesterday in the last and most exacting of the Spokane derby races.

If the airmen were on schedule they passed over the Middle West during the night and headed for the vast Rocky Mountain territory.

Their trails was 400 miles longer than the ocean jump of Lindbergh, Chamberlin and Byrd, and 100 miles shorter than the course of the Dole trans-Pacific fliers.

Rival pilots in the non-stop derby were Edward Stinson, and C. (Duke) Schiller. They were flying almost identical planes, both designed and built by Stinson. Both carried 100 gallons of gasoline.

Although nothing had been heard from them during the early stage of their race, no alarm was felt as they had planned to avoid large cities in following a route that would provide the shortest distance.

Flying with Stinson was his chief test pilot, Fred Koehler, of Detroit. Schiller's companion was Edward Bohn, of St. Louis, who also was capable of relieving the pilot.

Stinson and Schiller left behind them Steve Lacey of Lomax, Ill., and Captain L. A. Yancey, his co-pilot and navigator, who deferred their attempt at the trans-continental jump after a nearly disastrous effort to take off with the racing pair.

The arrival of Jack Rand, who failed to get to the field from San Diego in time for the derby, was awaited to permit him a chance to oppose Lacey in an unofficial race.

Meanwhile at Spokane fliers who had finished in three overland air races watched the skies for their less lucky rivals who were scattered out to the East and South. Ten straggling entries in the first two races from New York and three from the Pacific coast derby which started from San Francisco had not arrived early today.

The big thrill for the Spokane crowd today, however, was to be the arrival of the big non-stop transcontinental planes. Parachute jumping, airplane stunting and military maneuvers also was on the Spokane program.

Col. Spurlock Well Known Here

By Associated Press.

Shreveport, La., Sept. 22.—Daniel W. Spurlock of Shreveport, elected national vice commander of the American Legion at Paris, has just completed a year's service as department commander of the State of Louisiana, being commander during the floods of the summer in which the American Legion distinguished itself in aiding the Red Cross and other relief agencies.

At the outbreak of the World War Spurlock was commander of Company L of the Louisiana National Guard, which was Federalized in 1917. In the expansion of the guard Spurlock was promoted to major and assigned to command the 142nd Machine Gun Battalion.

Later he was promoted to Lieutenant-Colonel and after the armistice was assigned to the 23rd infantry of the second division.

Col. Spurlock is well known in Corsicana, where he resided a number of years and gained his first military experience. He is a graduate of the Corsicana High School and has many friends in this city.

First Navy Man To Head Legion

By Associated Press.

New York, Sept. 22.—Edward Elwell Spafford, who was elected today National Commander of the American Legion at its Paris convention, is the first navy man to head the veterans organization.

Spafford is attached to the law firm of Fischer & Strachan of this city. He graduated from the U. S. Naval Academy with honors and rose to the rank of Lieutenant-Commander, but resigned his commission in 1914. At the outbreak of the war he re-entered the service and commanded a destroyer overseas. His war record won for him the distinguished service medal.

Spafford became commander of the New York State department of the American Legion in 1922 and held that office for one year. Subsequently he served as chairman of the national naval affairs committee and in 1924 met Senator Borah in a debate over the then pending soldiers' bonus legislation.

He was born in Springfield, Vermont, in 1878, and made a record in scholarship and athletics at the Springfield schools. After he had graduated from the naval academy, he refused an appointment to the staff of Admiral "Fighting Bob" Evans, who led the U. S. fleet on a world cruise when Roosevelt was president, because his desire was for active service.

After his retirement from the navy he began the study of law at Columbia University, but forsook his course at the outbreak of the World War. In July, 1918, his war record shows he was in command of a destroyer which torpedoed and sank a German U-boat in the Strait of Otranto, in the Mediterranean Sea.

Officers Named; Legion Adjourns

By Associated Press.

Paris, France, Sept. 22.—Edward E. Spurlock of New York City was today unanimously elected national commander of the American Legion.

James Raftis of Washington, Paul R. Younts of North Carolina, Ralph T. O'Neil of Kansas, Dan Spurlock of Louisiana and J. M. Henry of Minnesota, were elected vice commanders.

Rev. Gill Rob Wilson of New Jersey, who fought with the LaFayette flying corps before the United States entered the war and then with the A. E. F., was elected chaplain.

The 1927 Legion convention adjourned at 3:47 as the bands played and colors and badges were presented to the new commander, the vice commanders and former commander.

Auxiliary Chooses Officers For Year

By Associated Press.

Paris, Sept. 22.—Mrs. Irene McIntyre Walbridge of Peterboro, N. H., today was elected national president of the American Legion auxiliary.

Mrs. Walbridge was elected on the second ballot having a close margin over Mrs. Boyce Ficklin, Jr., of Washington, Ga., for whom the South voted solidly on the first ballot. On the second ballot only Alabama deserted her and this caused great amusement because of that state's historic fidelity to the cause of Oscar W. Underwood in the last Democratic convention.

Mrs. J. E. Barcus of Indianapolis, the third candidate, withdrew after the first ballot.

Mrs. Bessie Stewart Smith of Chicago, was elected vice-president for the central division filling the place that Mrs. Barcus formerly held.

The vote for Mrs. Walbidge was officially announced as 333 to 261 for Mrs. Ficklin.

Mrs. Walbridge was born in Kingston, Ont., in 1891. She is the daughter of Commissioner William McIntyre of the Salvation Army who is in charge of fifteen Southern states, with headquarters at Atlanta, Ga. She served in France with the Salvation Army during the war. She was under enemy fire for 256 days and was twice cited in army orders for courage and devotion "under high explosive fire and gas."

She later married Robert Walbride of Peterboro, who was a machine gun lieutenant with the 26th division.

Women Resent Term of Pacifist

By Associated Press.

Paris, Sept. 22.—The American Legion Auxiliary, in its final day's business session, went on record as opposed to "the impression that auxiliary women as a whole are pacifists."

The women voted to uphold the national defense program of the Legion. They also adopted a resolution favoring "more universal reading and renewed study of the Bible."

Forty and Eight Elect.

By Associated Press.

Paris, Sept. 22.—St. George Bissel, New York lawyer, was today unanimously elected chef de chemin de fer of the Forty and Eight, the "play" society of the American Legion.

The Sous chefs de chemin de fer elected included William Parks of Tulsa, Okla.

RAY W. RICHMOND RESIGNS POSITION WITH HUMBLE CO.

Ray W. Richmond, Division Superintendent of the Humble Oil & Refining Company, Corsicana Division, and, prominently known in local oil circles, resigned his position effective October 1st to enter the contract drilling business.

Mr. Richmond has had active charge of the Mexia, Powell and Wortham Districts of the Humble Oil & Refining Company during the past four years, the latter two fields being developed during that time. He has also had active charge of the Humble Oil & Refining Company's operations and development work in the Jacksonville and Palestine Districts.

Before entering the service of the Humble Oil & Refining Company in 1920, Mr. Richmond had served the South Penn Oil Company, the Hope Natural Gas Company, the Shaeffer Oil Company, the Prairie Oil & Gas Company, the Carter Oil Company and the Sun Company in various positions in the order named. He started as a roustabount at the age of fourteen back in West Virginia and has worked in a number of fields in Kansas, Oklahoma and Texas since that time.

After October 1st he will enter the firm of Rowan & Richmond, with office headquarters in the Petroleum Building, Fort Worth Texas. His many friends, both local and throughout the oil fraternity, wish him success.

DAWSON SECURES SUBSCRIBERS FOR NATURAL GAS LINE

Special to the Sun.

Dawson, Texas, Sept. 22.—The required number of subscribers to secure gas for Dawson have been secured and the Community Gas Co. has been notified. It is not known just when work will begin on laying the main, but were assured that it would be in the near future. Work has already begun on The Lone Star Gas Company's line from Abbott to Nigger Creek, which line will pass between Dawson and Hubbard.

MAGNOLIA EMPLOYEE SUFFERS INJURY TO LEFT LEG THURSDAY

E. E. Tankersley, employee of the Magnolia Pipeline Company, had his left leg crushed near the ankle early Thursday morning when the leg was caught between a truck and trailer on a turn. The accident occurred on South Beaton street near its intersection with Seventh avenue.

The injured man was taken to the Corsicana Hospital and Clinic for surgical attention. He was reported resting easily Thursday afternoon.

U. D. C. Elect Delegates to General Convention

Navarro Chapter Daughters of the Confederacy met in a called session at Carnegie Library Tuesday afternoon, September 20 to elect delegates and alternates to General Convention U. D. C. to be held at Charleston, S. C., in the month of November.

The names of Mrs. J. A. Townsend, Mrs. W. J. McKee, Miss Allie Johnson and Mrs. Hill Peck were unanimously elected as delegates with the following as alternates: Mrs. W. G. Baker, Mrs. Geo. T. Jester, Mrs. J. J. McClellan and Mrs W. C. Van Hook.

The Daughters of the Confederacy throughout the state of Texas are displaying much interest in the coming convention owing to the fact that a Texas woman, Miss Katie Daffan of Ennis, formerly of Corsicana, is a candidate for President General of U. D. C.

It is the desire of Navarro Chapter that their delegates attend this meeting, thus contributing to the election of this capable Texas woman.

REPORTER.

Jarrell-Elliott's

Now at the Beginning of the Fall Season

We Have Planned Many Specials for Saturday

Palm Olive Talcum, Regular price 25c the-can, special at 13c

9-4 Bleached Sheeting, Saturday only 39c yard Limit 5 yds. to a customer.

Bleached Domestic 36-inch Bleached Domestic Our Brand, very soft and free from starch 8 yds. for $1.00

Brown Domestic Our Brand Saturday 10 yds. for $1.00 Limit 10 yds. to a Customer

LADIES' RAYON BLOOMERS In Pink, Flesh and Orchid, Special 98c

MEN'S KHAKI WORK SHIRT 95c

Extra Special Gold Seal Percales and Criss-cross prints. All are new Fall materials—Saturday for only 15c

Lunch Cloths and Napkins Pure Linen Hemstitched Luncheon Cloths, 54x70 and 6 Napkins to match—regular $5.00 value, special— $3.95

FLOOR MATS 18x36 35c value for 19c 20x36 $1 value for 59c

RAG RUGS 24x36, 65c value for 43c 24x48 85c value for 59c

WALKOVER SHOES FOR MEN High grade oxfords and shoes, reasonably priced at $7.50

NEW SWEATERS are here for Ladies, Misses and Children. See them

SILK AND WOOL GOODS Our Silk and Wool Goods department is showing all the new things for Fall and Winter, and all are reasonably priced.

MISSES' OXFORDS in patent, black and tan calf; all sizes 2 1-2 to 8, Special for Saturday $2.95

BOYS' SHOES Jack Sharp Shoes for Boys

DRESSES One special lot of dresses, 60 in all, in silk and wool—carried over from last season, values $11.95 to $19.75, Special at— $6.75

BOYS' COVERALLS Boys' Hickory Stripe Coverall 75c

BOYS' SUITS Boys 4-piece Suits $10.00 to $22.50

Styleplus Clothes for Men $30.00 to $37.50 other standard makes $22.50 to $30.00

Ladies' and Misses' New Fall Footwear Black and the new tan shades. A varied assortment of new patterns, specially priced $3.95 and $4.95

New Ginghams and Percales 15c, 25c, 35c and 50c yd.

New Fall Dresses and Coats in all that is new in Materials, colors and styles. All are reasonably priced

MEN'S OVERALLS Special Value $1.15

MEN'S OXFORDS—Special Value $3.50 and $4.00

AVIATION PROGRAM PROVOKES SPIRITED DEBATE WEDNESDAY

By Associated Press.

Paris, Sept. 21.—Selection of San Antonio, Texas, [illegible] 1928 convention of the American Legion by the Legion's committee was approved by the convention today.

The uninterrupted series of festivities arranged for them is telling more and more on members of the Legion.

Their fatigue was evidenced by the sparsely occupied seats in the convention hall this morning. Texas was there, however, with a conspicuous calico poster inviting the convention to San Antonio in 1928.

A committee on constitutional amendments reported approval of new provisions whereby the legion convention city will be chosen two years in advance, instead of one.

Palais du Trocadero, Paris, Sept. 21.—The aviation report of the national defense committee of the American Legion presented at today's session of the legion convention called for the consolidation of all branches of national defense into one department with secretaries for each branch including aviation. It precipitated a spirited tight.

The fight turned simply upon the question of whether the immediate organization of such a department be recommended or whether it be recommended for organization "as soon as warranted." These latter words which were included in the resolution of the committee were objected to by a number of delegates who said that if the department were needed it should be organized at once.

As eventually adopted, the recommendation contained the words "as soon as warranted."

Former Birgadier General William Mitchell, long the stormy petrel of the American Aviation service, was the man who started the fireworks, and for some minutes feeling ran high until finally upon motion of Legionnaire Billigan of Ohio, the former general's remarks were stricken from the record.

An attempt to obtain a vote, vive voce, proved an utter failure several times and a roll call had to be resorted to. Several states split on the roll call and some changed sides during it.

General Mitchell, asking for the adoption of the recommendation without amendments shouted: "A department of aviation at once under a direct cabinet officer is what is wanted."

The former air chief, speaking with spirit, argued that while Europe was honeycombed with a net work of "so-called commercial air lines which from night to morning may be turned into military weapons," the United States has been standing still.

"It has been proved that a $15,000 airplane can destroy in a few hours $70,000,000 worth of battleships," he shouted.

Read This Please

In this issue of the Semi-Weekly Light you will notice a full page advertisement of Kellogg's famous Corn Flakes. You will note in this advertisement a coupon. Read the advertisement and clip the coupon, it will be worth money to you.

PLENTY GOLF SETS FREE for tickets.—City Book Store.

STORM WHICH HAS BEEN GATHERING IN FRANCE LET LOOSE

By Associated Press.

Paris, Sept. 21.—The storm which has been hovering over the head of Christian Rakovsky, Soviet Ambassador to France, has burst at last.

Le Matin announces that France has officially informed the Moscow government that Rakovsky's recall is an indispensible condition to any negotiations for a nonaggression pact with the Soviets.

Furthermore, the French Ambassador, M. Herbette, was instructed to say the Soviets must give practical proof of their intention to live up, both in spirit and letter, to their solemn undertaking, entered into in 1924, to abstain from all interference with France's internal affairs, by ordering their agents and those of the third, or communist international to cease activities in France.

In addition France requires that the Soviets take active steps to bring to a conclusion the long drawn out negotiations for settlement of Russia's debt to France.

The latest Franco-Russian crisis, thus brought to a head, began when Ambassador Rakovsky signed, as a member of a Russian communist party committee, a manifesto urging the soldiers all nations to mutiny and overturn the Bourbon governments.

666

is a Prescription for Malaria, Chills and Fever, Dengue or Bilious Fever. It kills the germs.

Read This Please

In this issue of the Semi-Weekly Light you will notice a full page advertisement of Kellogg's famoue Corn Flakes. You will note in this advertisement a coupon. Read the advertisement and clip the coupon, it will be worth money to you.

FREE! A good laugh with every record of "TWO BLACK CROWS"—City Book Store.

free

Out-of-Town Grocer
Are hereby authorized to redeem coupons, so that every reader of this newspaper, no matter where located may take advantage of this free offer.

At Your Grocer's A Full Size Package of

Kellogg's CORN FLAKES

WITH ONE PACKAGE PURCHASED FRIDAY OR SATURDAY

THERE'S no finer summer dish than Kellogg's Corn Flakes, with milk or cream and fruit or honey. Cooling! And satisfies mid-summer bodily hunger without producing excessive body heats.

Many housewives now buy two or three packages of Kellogg's Corn Flakes at a time---so they'll always have plenty---morning, noon and night---and between meals. We know that if you will try this once, you'll do the same. So we are making this offer:

Buy one package of Kellogg's Corn Flakes Friday or Saturday of this week ---and we'll give you another package FREE. Take advantage of this offer. Get two packages of these delicious, crisp Corn Flakes for the price of one. Remember, Friday and Saturday only. Clip the coupon NOW. (We will pay your grocer for the package he gives you free.)

KELLOGG COMPANY *Southwestern Headquarters* Dallas, Texas

Packed crisp and fresh, Kellogg's Corn Flakes come to you oven-fresh, crackly-crisp *always*, with the flavor protected by the patented, inner-sealed waxtite bag.

Use this FREE COUPON

GET A PACKAGE OF KELLOGG'S CORN FLAKES FREE WITH PURCHASE OF ONE PACKAGE

TAKE THIS COUPON TO YOUR GROCER

--it gives you two packages of Kellogg's Corn Flakes for the price of one.

GET YOUR FREE PACKAGE

KELLOGG COMPANY. *Southwestern Headquarters* Dallas, Texas

(Good on these dates only)

CORSICANA SEMI-WEEKLY LIGHT
Friday and Saturday Sept. 23-24.

This is to certify that my grocer _____
(Write name here)
has delivered to me, free, a full-size standard package of _____
(Write Kellogg's Corn Flakes here)
with my purchase of a package.

My name _____

My address _____
(Coupon not good unless signed by head of family)

To grocers: With this customer's purchase of one standard-size package of Kellogg's Corn Flakes, please accept this coupon in exchange for an additional package free---when coupon is properly signed by the head of a family. We have arranged for your jobber to allow you 15c cash or credit for this coupon if turned in to him within two weeks after date of offer.

KELLOGG COMPANY

LARGE PARTY LOCAL FIGHT FANS LEAVE FOR TITLE FIGHT

A large party of local fight fans are leaving Tuesday for Chicago where they will attend the championship fight between Gene Tunney, present title-holder, and Jack Dempsey, former champion, Thursday night at Soldier Field before what will be the largest fight crowd in the history of the ring. A special car has been chartered to carry the Corsicana contingent.

Among these making the trip are O. M. Boynton, G. C. (Jake) Hudson, W. C. Stroube, H. R. Stroube, Nat Pinkston, George F. Baum, Joe Butler, John C. Calhoun, J. L. Pearson, Jim Collins, L. C. Coulson, C. L. Jester, Bob Smith, Norris Lovett, A. Baker Duncan, Mayor of Waco, Frank Duncan, Waco, Bob S'immons, Chas. Jester, W. H. Penland, Frank McNally, R. E. Smith of Houston will join the party in Dallas where they will go in a private sleeper over the T. & P. train with the exception of Mr. Lovett who will go on the regular train.

FORT WORTH OIL MAN DIED IN WEST; BODY BE RETURNED

By Associated Press.

Fort Worth, Texas, Sept. 22.—Funeral arrangements for Floyd J. Holmes, 41, prominent Fort Worth oil man and capitalist who died Wednesday in Los Angeles after he had been stricken with meningitis, were being completed here Thursday. The body will probably be brought to Fort Worth Saturday.

Holmes was a native of Nocona, but had been a resident of Fort Worth for seven years. Development of the South Electra oil pool in 1920-1921 by the Plant Petroleum Company which was headed by Holmes and R. O. Dulaney, was one of the his successful undertakings.

You Can Get It In Corsicana.

DRILLING PLUGS IN FIVE WELLS OF CEDAR CREEK AREA

Special to the Sun.

Mexia, Texas, Sept. 22.—Drilling the plugs of five wells occupied the attention of drillers at the new Cedar Creek oil field here this week, with the Why Not-41 Oil Company scheduled to bring in the second well on the Lewis. A good sand had been cored at 2865 feet and casing set earlier in the week.

Four other wells are on the sand with casing set and expect to drill the plug soon. These are the Reiter-Lewis and Moutray Oil Company's Ward 2; Rycade Oil Corporation's Ward 1; Transcontinental Oil Company's Lewis 1, and Transcontinental Ward 1. The Reiter well is 2867 feet, the Trans. Ward 1, 2865. Rycade's Ward 2897, Trans. Lewis 2880.

The Dugger 1 of the Reiter-Lewis-Moutray Company entered the chalk at 2256 Tuesday and is drilling in chalk at 2280. The same company's Lewis 1 is drilling in Pecan Gap formation at 2430.

The Cranfill & Reynolds Dugger 1 is drilling in shale at 2650, having gone through the chalk at 2641.

The Trans. Dugger 1 is preparing to set casing after coring sand at 2885. The Dugger 2 is in shale at 1000.

STATE HOME LADS WILL MEET ATHENS TEAM NEXT WEEK

The State Orphan's Home lads will meet the Athens High School in Athens next Friday, Coach E. L. Fletcher stated Thursday afternoon. The State Home aggregation are confident that they will be able to defeat the Athens crew.

No game is scheduled the following week-end.

Efforts to match a game for any site or time with the Kerens Bobcats have failed, Coach Fletcher also stated.

A game may be arranged later with the Ennis Lions.

MANY INDICTMENTS RETURNED FOLLOWING PROHIBITION PROBE

By Associated Press.

Cleveland, O., Sept. 21.—Twenty-nine persons in half dozen states were named in twelve secret indictments made public today following federal grand jury investigation here into the activities of the Superior Industrial Alcohol Company ring, in which 112 indictments were returned a year ago.

The indictments charged the defendants with conspiracy to violate the national prohibition laws, false billing, obtaining cheap freight rates by false billing and false labeling. Shipments of from 2,000 to 10,000 gallons of alcohol were made and amounts of money ranging up to $30,000 were paid, it was revealed in testimony.

FOUR SUSPECTS HELD CONNECTION ABDUCTION SHERIFF

By Associated Press.

Brownwood, Texas, Sept. 21.—Four suspects who had been arrested in connection with the kidnapping of Sheriff Fred White of Brown county, were released upon failure of Sheriff Brown to identify them.

Posses of citizens and officers of Brown and surrounding counties continued last night and today to search for the four men who abducted the sheriff, and from whom he escaped during a gun battle early Tuesday. Suspicious characters here were rounded up and required to give an account of their actions.

Reds Capture First In Twelve Innings

Cincinnati, Ohio, Sept. 22.—Cincinnati defeated Brooklyn in the first game in 12 innings.

Brooklyn 000 000 100 000—1 5 3
Cincinnati 000 000 001 001—2 10 1

Petty and Heline. Luque and Hargrave.

SELECTION BANKER FOR AMBASSADOR TO MEXICO CRITICIZED

By Associated Press.

Washington, Sept. 21.—Selection of his close friend and Amherst College classmate, Dwight W. Morrow, to the Ambassadorship to Mexico by President Coolidge has brought forth intimations of opposition in the Senate over the envoy's confirmation because of his partnership in the New York banking firm of J. P. Morgan & Company.

His appointment, already approved by the Mexican government, Mr. Morrow is expected to sever his connection with the Morgan Company at once and without delay take up the post in Mexico City which has been vacant since the resignation of James R. Sheffield this summer. He will act under a recess appointment until the Senate acts on his selection.

Opposition Expected.

Chief opposition to Morrow's selection probably will revolve in the Senate upon whether he has completely relinquished his Morgan Company connections and because of the dealings between American bankers and the Mexican government on loan problems. Morrow, as an associate in the Morgan concern of Thomas W. Lamont, who formulated the Lamont-Pani agreement for the settlement of Mexico's overdue loans, is considered by State Department officials to be cognizant of Mexico's financial and other affairs.

A complete airing, however, of his banking activities and qualifications, together with the study of the Washington government's present policies toward Mexico was considered the next step in the Senate following the Resolutions Committee's action on Morrow's confirmation. If the majority of the committee concurs in this attitude, the new ambassador and State Department officials probably would be summoned to be questioned on this matter by the committee.

May Make Good Early.

Mr. Morrow, it is assumed, will have occupied the ambassadorship for several weeks before the committee meets at the convening of the Senate in December. He may accomplish during that time a defining of American policy towards Mexico more clearly, it is considered among some official critics.

Chairman Borah of the committee, said his opposition for support of the nomination depended on Morrow's carrying out of policy of adjustment of the controversy with Mexico in a peaceful manner. The Idaho Senator praised Morrow's qualifications for the post.

Two insurgent Republican Senators, Frazier and Nye, both of North Dakota, criticized the appointment, saying it would not tend to clear away the misunderstandings with Mexico. While Senator Caraway of Arkansas censured the nomination because of Morrow's banking connections, two other Democrats, Senators Fletcher of Florida, and Ashurst of Arizona, supported the choice and lauded Morrow's ability.

OBITUARY

Ella Mae McFadden was born at Itasca May 26, 1906. Died July 29, 1927. Daughter of Mr. and Mrs. T. M. McFadden of Corsicana. She lived in Dallas at the time of her death. She joined the Eleventh Avenue Methodist church of Corsicana at the age of eight years where her membership is still. She leaves a heart broken father and mother, a brother, Ray and a sister, Lee, to mourn her going away. Mae was always kind and thoughtful of others, especially her mother and father. She always gave to the needy and suffering. She was loved by those who came in contact with her. She worked with many people in Corsicana who loved her for her honesty, faithfulness and friendship. Most of all she will be missed at the home of her mother and daddy. She has gone to that little baby brother who departed here several years ago for she had made peace with God. Her suffering was great but it is now over. Her toil is over and her body is at rest. Her soul is with the ever right and truthful God. Weep not, dear loved ones, for Mae is not dead but asleep.

The clock of life is wound but once
And no man has the power
To tell just when the hands will stop
At late or early hour.

Now is the only time you own,
Live, love, toil with a will.
Place no faith in tomorrow
The clock may then be still.

All is dark within their home
Lonely are their hearts today.
For the one they loved so dearly
Has forever gone away.

Through all the pain, at times she smiled
A smile of heavenly birth
And when God said enough 'tis done
She smiled farewell to earth.

And since its so let your grief go
Our God has sent his rod
'Tis his will not ours be done
We know we have our God.
Yet these years we've spent together
All the happy golden hours
Shall be cherished in remembrance
Fragrant sweets from memory's flowers.

A FRIEND.

Another Plane Crashes.

Chicago, Sept. 20.—Plane number 16 in the national class "A" air derby crashed here today when it ran out of gasoline bucking strong head winds. The pilot, Louis F. Royal, of Flint, Mich., and Joseph Potten, a passenger, escaped injury. The plane struck an ice wagon as it landed in a vacant lot.

B. & J.

Buys a big wholesale grocery stock in New Orleans. Biggest bargain event in the history of this store now on in order to make room for this big stock, which will begin arriving immediately by the car load.

Just A Few Specials for Saturday and Monday

MILK, Small cans............5c; Tall Cans............10c

GREAT NORTHERN BEANS, 20 pounds $1.00

CORN, Standard Sugar, No. 2 cans, 3 for 25c

CAMPBELL'S PORK & BEANS, 2 cans for 15c

TOMATOES, Fancy Hand Picked, No. 1 can, 3 for........20c

CABBAGE, SPUDS, YAMS ONIONS and BANANAS Selling Cheap for these two days. Get Our Prices Before You Buy.

SEE OUR BARGAIN TABLE for Food and Meat Choppers.

RADIANT GAS FIREPLACE HEATERS $15.95
(A real saving at just the right season.)

ONE LOT MEN'S SWEATERS at 98c

100 MEN'S AND BOYS FALL SUITS ON SALE NOW AT LESS THAN HALF PRICE

MEN'S FELT HATS from....................$1.29 to $3.45
(Regular $3.50 to $7.50 values.)

IN OUR MEAT MARKET:

Chuck and Seven Steak, per pound 16c

Rib Roast, per pound.......................................14c

BRING US YOUR BUTTER AND EGGS

Our business is growing by leaps and bounds, there must be a reason. If you are not already one of our Satisfied Customers, give us a trial. Remember every item we sell must satisfy you.

B. & J. Sales Co.

"THE STORE WHERE PRICES ARE CHEAPEST."

407-409 North Beaton Street. Corsicana, Texas

NEW RED FRONT STORE'S

4th Anniversary Sale

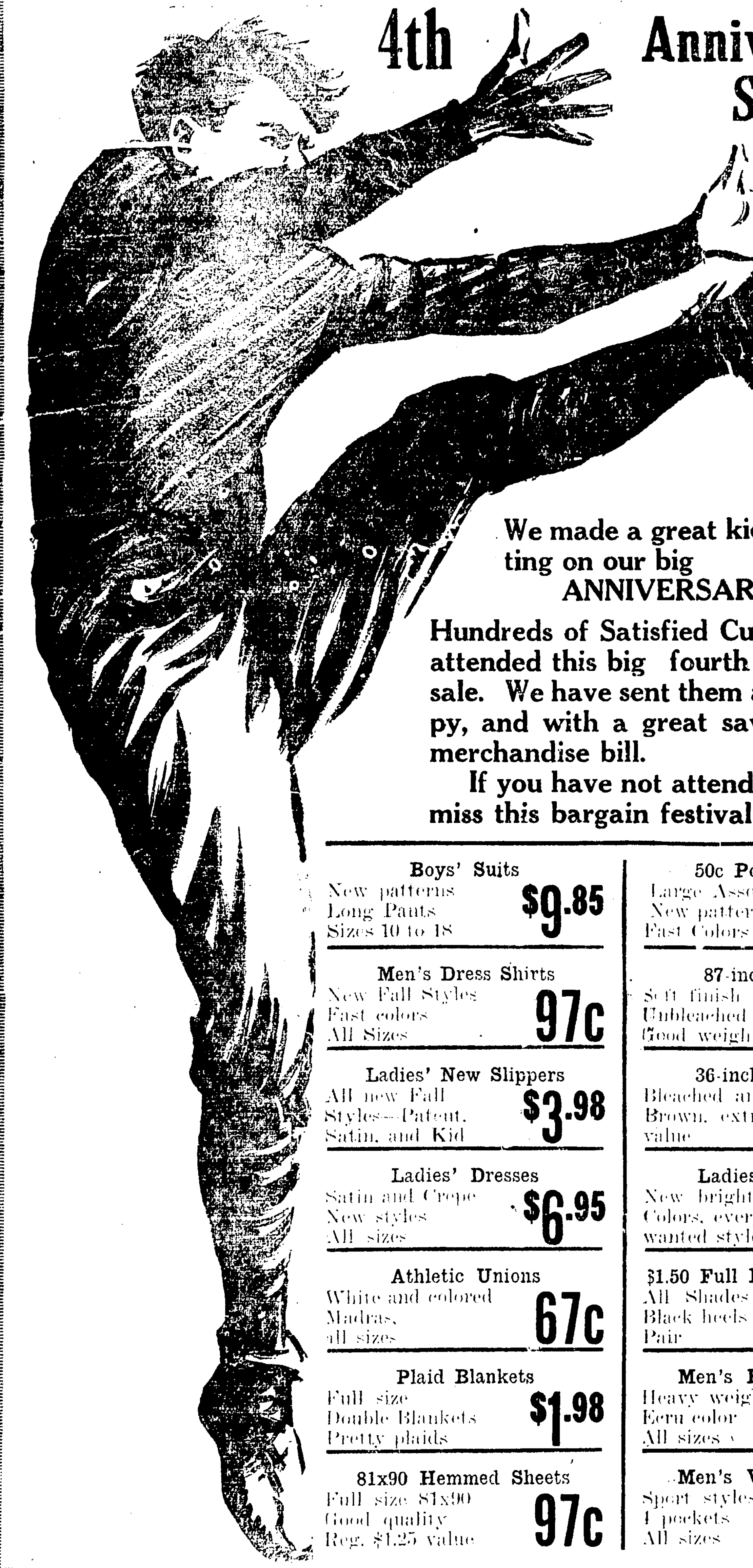

We made a great kick-off in putting on our big ANNIVERSARY SALE

Hundreds of Satisfied Customers have attended this big fourth anniversary sale. We have sent them all away happy, and with a great saving on their merchandise bill.

If you have not attended yet—don't miss this bargain festival.

Boys' Suits — New patterns, Long Pants, Sizes 10 to 18 — $9.85

Men's Dress Shirts — New Fall Styles, Fast colors, All Sizes — 97c

Ladies' New Slippers — All new Fall Styles—Patent, Satin, and Kid — $3.98

Ladies' Dresses — Satin and Crepe, New styles, All sizes — $6.95

Athletic Unions — White and colored Madras, all sizes — 67c

Plaid Blankets — Full size, Double Blankets, Pretty plaids — $1.98

81x90 Hemmed Sheets — Full size 81x90, Good quality, Reg. $1.25 value — 97c

50c Pongee Prints — Large Assortment, New patterns, Fast Colors — 29c

87-inch Sheeting — Soft finish, Unbleached, Good weight — 29c

36-inch Domestic — Bleached and Brown, extra value — 10c

Ladies' Felt Hats — New bright Colors, every wanted style — $1.97

$1.50 Full Fashion Silk Hose — All Shades, Black heels, Pair — 97c

Men's Ribbed Unions — Heavy weight, Ecru color, All sizes — 97c

Men's Wool Sweaters — Sport styles, 4 pockets, All sizes — $1.98

DIXIE'S GIRL ENTRY FOR TRANS-ATLANTIC HONORS IS FLYER

By Associated Press.

New York, Sept. 20.—Ruth Elder, Dixie's girl entry for Trans-Atlantic flight honors, held an air pilot's license today after proving "to the doubting Thomases" that she really could fly.

With a department of commerce inspector, Miss Elder made three flights at Roosevelt Field, and passed tests with a rating of 90 per cent.

Then to convince observers [illegible] the winsome Southern aviatrix, alone, climbed 2,000 feet and performed a few aerial acrobatics as proof of her ability.

Later Miss Elder took her plane, the American Girl, up for an instrument test flight, in company with Captain George Haldeman, co-pilot, alternating at the control.

After instrument tests have been completed, Miss Elder said "I will ask for [illegible] favorable weather and we'll be on our way."

Installation and adjustment of additional aviation equipment will detain the start of the American Girl's projected flight to Paris until after tomorrow, it was estimated.

Read the Sun—get all the news.

PROFITABLE HOG RAISING PROVEN BY LIMESTONE BOYS

Groesbeck, Texas, Sept. 21.—A demonstration to show that pork can be raised profitably in this section was completed here this week when pig club boys of Limestone county shipped the first car of hogs shipped from Groesbeck in many years. The pigs were sold [illegible] in the spring and ideal weather prevailed for shipping them [illegible] [illegible]. They had raised the pork on less than 7 cents a pound, counting time and all feed as well as original cost.

The pigs were raised under direction of P. G. Haines, county agent. More than 60 boys took part in the demonstration and it is said that [illegible] by the demonstration.

Athletics Win in Thirteen Innings

Philadelphia, Sept. [illegible]—The Athletics went 13 innings [illegible] over the Cleveland Indians in the first game of a double-header today. [illegible]

[illegible]

Miller and Sewell; Walberg, Orlin, Powers, Ehmke and Perkins.

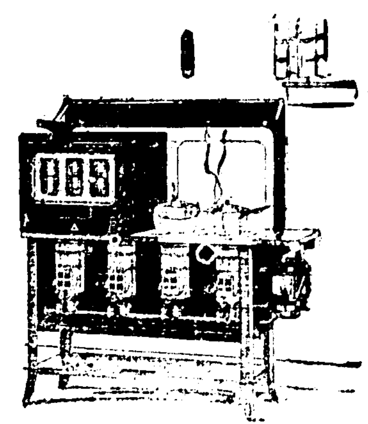

We sell and recommend the famous

PERFECTION OIL STOVES

Come in and let us show you the new Perfection stoves.

PERFECTION
Oil Cook Stoves and Ovens

Frank P. Wood Hardware
THE QUALITY STORE

THE Brooks SHOP
·SMART · STYLES · FOR · WOMEN·

Wonderful Coat Values

Buy Your Coat Here Saturday

We are expecting the biggest Saturday's business we have ever had, and are prepared for it. Prepared with a wonderful selection of the season's newest merchandise at prices that make the most outstanding values in Corsicana.

Beautiful Fall Coats—the season's newest styles, richly trimmed, in a range of styles that are sure to please you. Coats of Velour, Duvmere, Nowzelie, Buckskin, Suede and novelty materials, in all the new shades, priced for quick selling at $85.00, $67.50, $49.75, $39.75 and an exceptional selection at—

$29.75, $25.00, $19.75, and $12.75

Rayon Bloomers 89c

Special for Saturday, we are featuring several dozen of lovely Rayon Bloomers at an extra low price, and advise you to buy a supply of them, for they are unusual values at

89c

Sale of Hats

Special Saturday Values

So many new hats have been received this week, to make buying a hat here an unusual attraction, however, to make Saturday an outstanding hat event we are offering sale prices on every hat, and advise you to be here and buy yours while these extraordinary values are in effect. The sale prices range from $9.00, $7.95, $5.00

$4.00, $3.00 and $2.00

Extraordinary Sale of Dresses

About fifty silk dresses carried over from last season. Dresses that were priced regular up to $39.50, and a good many in styles that are as good this season, are offered Saturday while they last at—

$15.00, $12.00, $10.00 and $8.50

Also one lot of woolen dresses containing values to $29.75—On sale at—

$12.00, $8.00 and $5.00

Newest Fall Dresses

Several shipments of the newest fall dresses have also been received this week. Dresses of Satin, Velvet Combinations, and other attractive dresses. Be sure you see them Saturday, you are going to like the styles, and the prices equally as well, ranging from $39.75, $29.75 to

$18.50, $12.50 and $9.95

POSSES SEARCHING FOR FOUR MEN NEAR BROWNWOOD TUES.

By Associated Press.

Brownwood, Texas, Sept. 20.—While his captors, four alleged automobile thieves, believing him dead or wounded, fled under fire, Sheriff Fred White of Brown county early this morning escaped and returned to his home here.

Meantime a posse of several hundred citizens headed by officers are searching for the four desperadoes and their capture within the next few hours is believed likely.

The sheriff was tipped late yesterday by Brown county farmers that four automobile thieves were hiding in a house north of Brownwood. He accompanied his informers to the house and left them in front while he went to the rear of the house to investigate. A few minutes later a shot and scream were heard and the farmers rushed around the house, but found the officer and the men had disappeared.

Posses were formed and early this morning encountered the band of men about 10 miles north of here. A gun battle ensued and the alleged thieves escaped. Sheriff White, who was guarded by two of the men, fell over as if he had been struck by a bullet after the firing began. His captors, believing him dead or wounded, fled.

The sheriff said that when he left the farmers yesterday afternoon, he went to the rear of the house, where he found one of the alleged thieves. While talking with the man another slipped behind him and at the point of a revolver, demanded that he "put 'em up." The men then slipped White's own handcuffs on him and took him off, he said.

They hid out all night and early this morning two of them were left to guard White while the other two started back to Brownwood to steal another automobile, because the car in which they were riding got out of order and would not run, the sheriff said. The pair had gone but a short distance when they met members of the posse. The fight began and White's ruse to escape succeeded.

The men apparently were strangers for they asked the sheriff to guide them to Brownwood or some place where they could steal another automobile or catch a train, White said. He said that several times they saw posses searching for him, but he was forced to lie flat upon the ground and hide in bushes until danger had passed.

"I knew they would kill me if we were attacked," White said. He said that later two of the men went into Brownwood and stole an automobile and shortly after they returned with it one of the posses began an attack. It was then that he escaped.

By Associated Press.

Brownwood, Texas, Sept. 20.—Following a gun battle in North Brownwood between four desperadoes who had taken Sheriff Fred White of Brown county into custody Monday afternoon aboht 15 miles North of Brownwood, Sheriff White was able to escape from his captors.

Unhurt and unharmed, other than being tired from an all night march through the woods and over hills as a prisoner of four unknown men, Sheriff White is again with his family here.

After the gun battle about four o'clock this morning the four men escaped, two of them on foot and the other two in a small car they are alleged to have stolen in Brownwood early Monday morning.

A posse headed by officers from almost every county in this part of the state and consisting of several hundred citizens of Brownwood are now searching in the vicinity where the men were last seen about five o'clock this morning.

White was captured late Monday when he went to May to arrest a group of men suspected of car theft.

It Is Our Verdict That--"

It Does Not Take A Judge To Reconize The Real Values Being Offered At The

N. L. Benson's Assignment SALE

Just Come in and be Your Own Judge Price and Quality Talks Here—For Instance--

60x76 Blankets — Double Colored Borders — $1.49	Dress Goods — Table of Dress Goods, odd pieces yard — 10c	Boys' Suits — Knee Pants All Sizes Values to $10.00 — $3.95	Carter's Unionsuits — $1.25 and $1.50 values Suit — 89c
27-inch Outing — Light and Dark Colors Good weight — 10c	$3.00, $3.50 Silks — Assorted Lots Yard — $1.79	Dress Goods — Table and Wash Fabrics, values to 50c, yd. — 19c	Millinery Reduced For Quick Sales
$1.50 Griffon Hose — Full Fashion Lisle Hem Pair — 95c	Men's Dress Hats Half Price and Less	Dress Shirts — Broadcloth Finish Fast Colors — $1.19	Dress Goods — Assorted Lots Values to 75c, yard — 29c
Towel Ends — Ask those who Have bought these Towels — 5c	Blue Shirts — Triple Stitch 2 pockets — 59c	Men's Lisle Sox — 25c and 35c values Pair — 18c	Wool Goods Less than Half Price

You will find every article in this big stock reduced for quick selling—Look them over.

CORSICANA WOMAN DIED EARLY TODAY FOLLOWING FALL

Miss Annie Mirtsching, 60, died in the Corsicana Hospital and Clinic at 5:30 o'clock Tuesday morning following a several days illness and the funeral will be held from the home of A. G. Elliott Wednesday morning at 10 o'clock with interment in Oakwood cemetery. The deceased had been a resident of Corsicana about 30 years.

Miss Mirtsching was born in Saxony, Germany, but came to America in her teens. She resided in Aransas Pass, Del Rio and San Antonio before coming to Corsicana with the W. H. Young family, former residents of Corsicana.

She fell Friday and injured herself but death was said to have been caused by a heart attack. She has no relatives in America and it is not known whether any relatives in Germany survive.

During the last twenty years Miss Mirtschong has lived in the home of Mr. and Mrs. A. G. Elliott.

Miss Mertschong was of a sunny disposition, cheerful, loyal and a true, loveable character, her friends state, never complaining and enjoying life. "A noble character," was the way one of her acquaintances termed their regard for her Tuesday morning.

Mr. Elliott, in whose home she has lived for the past twenty years, paid a high tribute to the life and character of Miss Mirtschong, saying that her ideals were of the highest and that she was always kind, courteous and faithful to any trust bestowed upon her. During her last illness everything possible was done for her and the best of attention given. The Elliott family, as well as others with whom she has come in close contact during her sojourn in Corsicana, feel her death keenly and are loud in their praise of the character of the deceased woman.

AFRAID TO EAT

Bloating Spells, from Indigestion, Put an Oklahoma Man in a Miserable Fix, But He Found Relief.

Swink, Okla.—In describing how he suffered from indigestion, Mr S. T. Strain, of tnis place, says:

"I have been a user of Black-Draught for four or five years. I have been taking it for stomach trouble. I suffered after eating with bloating and a 'tight feeling'.

"I had spells when I could not eat much of anything. I had severe headaches. I would be nauseated and hurt a lot. I was in a pretty bad fix.

"I began taking Black-Draught. It seemed to help me wonderfully. I hadn't found anything that benefited me as Black-Draught did. I certainly can recommend it.

"There were times when I just did without anything to eat until I was too weak to go. I was just miserable, and when I ate, my system seemed clogged.

"I had very severe headaches. So didn't know just what to do. I knew I couldn't work if I didn't eat. Seemed like what I spit up was bitter as could be. I took Black-Draught pretty regularly and got where I could eat, and I don't have to take it so regularly now." NC-177

Thedford's BLACK-DRAUGHT Purely Vegetable

Cream Supper

There will be an ice cream supper at Providence School House next Friday night, Sept. 23, benefit of Providence cemetery. Everybody invited.

REHEARING DENIED BROWNWOOD'S WATER DISTRICT PROJECT

By Associated Press.

Austin, Texas, Sept. 20.—The request of the Brownwood Water District for a rehearing before the state board of water engineers on its action in granting it a modified permit to imound water from tributaries of the Colorado river in Brown county was denied today by the board, two to one, A. H. Dunlap, member, dissenting.

The board recently allowed the Brownwood district permit to impound and use only 125,000 acre feet of water annually instead of the 500,000 acre feet desired, from which decision the district appealed for rehearing.

The board gave as its reason for declining to modify the order the statement that a discussion in which the district was represented it "was unanimously agreed that development in compliance with the terms of the order of the board would provide an adequate water supply for serving the irrigable area within the district and would provide in addition sufficient supply for the city of Brownwood."

BANK OFFICIAL AND EMPLOYEES ROBBED LARGE AMOUNT TODAY

By Associated Press.

Chicago, Sept. 20.—Six robbers armed with shotguns at noon today daringly intercepted an automobile bearing an official and employes of the First National Bank of Cicero, snatched currency, bonds and checks valued at $95,000 and fled.

The bank employes were taking the money from the Cicero bank to the Kaspar American State Bank. As their car passed under a dark viaduct, the robbers in an automobile forced the bank employes' car to the curb. The robbers, all masked and heavily armed, threatened instant death if a cry were made. While the robbers were busy many cars were passing only a few feet away.

Cream Supper

There will be an ice cream supper at Angus Baptist church Friday night, Sept. 30, benefit of the church. Everybody invited.

Read the Sun—get all the news.

FROST OF VARYING DEGREES SEVERITY REPORTED OVER WEST

By Associated Press.

Washington, Sept. 21.—Frost of varying severity was reported today by the Weather Bureau from points in the West, while a light frost was predicted for tonight in the Appalachian region.

Portions of Wyoming, Colorado, the Dakotas, Nebraska, Kansas, Missouri, Indiana, Kentucky, Southwestern Ohio and Northeastern Tennessee were visited by light by light frosts last night, the announcement said, and there was a heavy frost, accompanied by a freezing temperature at North Platte, Nebraska, and Bismarck, N. D.

Bob White Freed On Murder Charge

By Associated Press.

Midland, Texas, Sept. 22.—Bob White, on trial for murder in connection with the killing of Bob Dunn of Odessa on the streets of Midland last September, was acquitted by a jury here today.

Clip the Coupon

in the Kellogg Corn Flake advertisement in today's Semi-Weekly Light and bring them to an Estes Store. We will give two packages of Corn Flakes for the price of one with the coupon.

Estes Self-Serving Stores

Three Stores to Serve You: Store No. 1 South Main St., Store No. 2: 1503 W. 2nd Ave; Store No. 4 928 W. 5th. We carry the largest and most complete line of high grade groceries and meats in Corsicana

Take A $1 Bill

Out of That

COTTON MONEY

RENEW *your subscription to* SEMI-WEEKLY LIGHT

If you are not a subscriber, subscribe now, and keep posted.

The biggest dollar's worth on the market.

Twice each week, all home print, latest Associated Press and local news, helpful hints for the farm and other features.

12 months for $1

Our corps of correspondents give all of the county news.

Next Year—Election Year—Big Year in Politics.

Do It Now—Subscribe for the

Corsicana Semi-Weekly Morning Light

ADDITIONAL NAMES ADDED IN AUDITION CONTEST FRIDAY

In addition to the six entrants in the local audition contest to be held Friday night at the First Baptist Church, five from Corsicana and one from Hubbard City, announced last Saturday by Miss Dorothy Deane, chairman of the local committee, eight additional names have been added since that time, all of the new entrants being from out of town. This gives a total to date of fourteen contestants who are expected to appear on the program to be given, starting at 8:15 o'clock Friday evening, in the auditorium of the First Baptist Church. It is stressed that the public is invited to hear this program and there will be no charges whatever in connection therewith. The music loving public is expected to be present and their ballots decide the best voice among the young women and the young men contestants. The winners will then be entered in the State radio audition contest at Dallas on the evenings of October 26th and 27th. After the State contest comes the district contest and then the national contest, in which the winners are to be chosen.

The local audition will be held with the singers appearing behind screens and being known to the audience by number only. After the program is completed the audience will decide their individual choice by marking the number on the ballots to be furnished and depositing them in voting boxes as they pass out. As before stated, the program will be entirely free and the public is not only invited but expected to attend and decide the winner in this local contest. The program will be an excellent one and only one number will be rendered by each contestant, the contestant furnishing their own accompanist.

As heretofore stated, the age limit is from 18 to 25 years, inclusive, and is for amateurs strictly. However, it is stated that those singers who have received pay for singing in choirs are listed as being amateurs and are therefore eligible to enter the contest.

BLOOMING GROVE BAPTISTS EXTEND AN INVITATION

Blooming Grove, Texas, Sept. 20.—The First Baptist Church of Blooming Grove, send a special invitation to all sister churches of the Navarro County Baptist Association to be represented at the Navarro County Association which meets at the First Baptist Church, Blooming Grove, Oct. 5th and 6th. Come and worship with us.
First Baptist Church, Blooming Grove.

AIRCRAFT COMPANY WANTS INFORMATION ABOUT CORSICANA

Information on Corsicana as a possible port of call for the transportation by airplane of passengers, mail, express, merchandise or other freight, is requested in a letter received by the Chamber of Commerce Tuesday morning from the legal department of a California aircraft corporation.

The letter explains that this company is particularly interested in building up a permanent air transport structure in the United States.

Other letters received during the past months and recent newspaper clippings from many points indicate a wide interest among American cities and private corporations for the building up of a large air transport system. From information being collected by the Chamber of Commerce for its recently appointed aviation committee it seems reasonable to conclude that within a few years aircraft will be as definitely interwoven into the transportation structure of America as is the present steam road, electric line and motor trucks.

Aviation is Growing.

As an indication that the new era of air transportation is in full swing among the larger and more progressive cities, it is interesting to note that seven outstanding western cities have definite plans or are embarking upon aircraft projects representing an investment of [illegible].

According to the Aviation Section of Commerce, Wm. J. MacCracken Jr., "American aircraft, including both civil and military, recorded a mileage during 1926 of nearly fifty million miles, nearly one-half of which was made by civil and commercial planes."

There are eighteen regular airways using 164 planes, carrying paid freight amounting to 118,986 pounds. There are listed with the Department 1536 planes engaged in sightseeing, exhibition, advertising, photography and crop dusting.

Reports to the Department of Commerce showed there were 4166 students given training in aviation during the past year.

Roger Babson, recognized as possibly America's foremost business statistician and analyst, recently made this statement in one of his bulletins: "There is a great opportunity for the cities and towns that can secure a place on air routes. The time will come when it will be as unfortunate to be off an air route as it is to be off a railroad."

A study of aviation as it may affect the future of Corsicana is being made by the Chamber of Commerce committee headed by W. C. Stroube.

Two Killed in Plane Crash.

Berlin, Sept. 22.—The pilot and a woman passenger were killed and two other women passengers seriously injured in the crash of a commercial airplane near Blenkenburg, Thuringia today.

SPECIAL AGENT OF SEMI-WEEKLY LIGHT WORKING COUNTY

O. W. Williams, the special field representative of the Semi-Weekly Morning Light, spent today in Frost and Blooming Grove getting subscriptions to this paper. Mr. Williams will make a thorough canvass of these two towns and surrounding sections, after which he will move to other sections.

Mr. Williams was in Kerens and Rice last week, and secured many new subscribers to the Light. Last year the Light held its large subscription list by taking the farmers' cotton for subscriptions to the Light, but this year it will not be necessary to do this as there will be plenty of money throughout the county, due to the fact that the county will make a good cotton crop this year which is bringing a good price.

The Light has permanent agents in every section of the county throughout the year who look after its interest, and Mr. Williams is a special representative who is working and checking up the subscription list throughout the county.

In his work he distributes hundreds of sample copies of the Light in the communities that he visits. The Light is the only semi-weekly paper published in Central Texas, which means that the subscribers get two papers a week brimming full of news for the price of one.

Being the rural paper of the Daily Sun the Light enjoys many expensive and syndicated features which no other paper in this section offers. It is a well balanced newspaper with all of the foreign, national, state and county news given immediately, together with many other special features. The subscription price is only $1.00 a year in advance, 104 papers. All subscriptions are paid in advance.

COURT HOUSE NEWS.

From Tuesday's Daily:

District Clerk's Office.

The following cases were filed:

Doyle Dunn Nash, a minor, by guardian, vs. J. K. Hughes Developing Company, damages on 181 acres L. Bush and Eli Hillhouse surveys.

C. T. Coffee vs. Mary Coffee, divorce.

Thelma Williams vs. Van Hook Williams, divorce.

W. B. Coates and Fred B. Jennings vs. M. S. Moore, attachment.

C. A. Gordon vs. W. F. Sims et ux, suit on notes on 96 acres of John E. Nite survey.

Mrs. Oma B. Sanders vs. S. J. Sanders, partition.

Jim Lew's vs. Roy Albritton, to cancel deed of trust.

Helen Reagor vs. Roy Reagor, divorce.

Rether Ervin vs. Fred Ervin, divorce.

Essex Walker vs. Harriet Walker, divorce.

S. H. Inman vs. Thomas J. Jones et al, debt.

County Court.

An unusual occurrence was chronicled in the county court Tuesday when the defendant in a case on trial disappeared during the progress of his trial. Garland Anderson was accused of theft and plead not guilty. He was conducting his own defense. During the noon hour, he made his departure without leaving a forwarding address and the jury in the case was finally discharged after waiting on him for about and hour and a half.

The State was represented by Cleo Miller, assistant county attorney. The case was being tried before Warren Hicks, county judge.

Assignments.

T. J. Moore to Simms Oil Co., 60 acres of D. D. Anderson survey, $1 and other considerations.

Warranty Deeds.

George Kirchoff to Alice Kirchoff et al, 59.18 acres John Choate League survey, $10 and other considerations.

John R. Curington et ux to R. F. Briggs, part of lots 1 and 2, block 316, Corsicana, $10, and other considerations.

Thomas Meredith et ux to J. C. Grice, 1-2 interest in 74 acres of the John Quirk survey; 26 acres of the John Quirk survey; 25 acres John Quirk survey; 22 3-4 acres John Mackey survey in Limestone county, $100 and other considerations.

Marriage Licenses.

B. B. Croz and Jesus Carion.

Odell Gregory and Susie Jackson.

WACO CUBS VICTORS IN SERIES ENDED MONDAY VS TULSA

By Associated Press.

Tulsa, Ok., Sept. 20.—Waco's runner-up team of the Texas League won the post-season exhibition series with Tulsa, Western League champions, by taking the sixth game Monday, 10 to 5. Waco won three games of the series, while Tulsa won two. The other game was a tie.

Waco ....001 011 250—10 15 3
Tulsa ....000 000 302—5 11 3

Caldwell and Murphy; Naylor, Beck, Black and Porter.

J. M. Dyer Co.
STORE FOR MEN

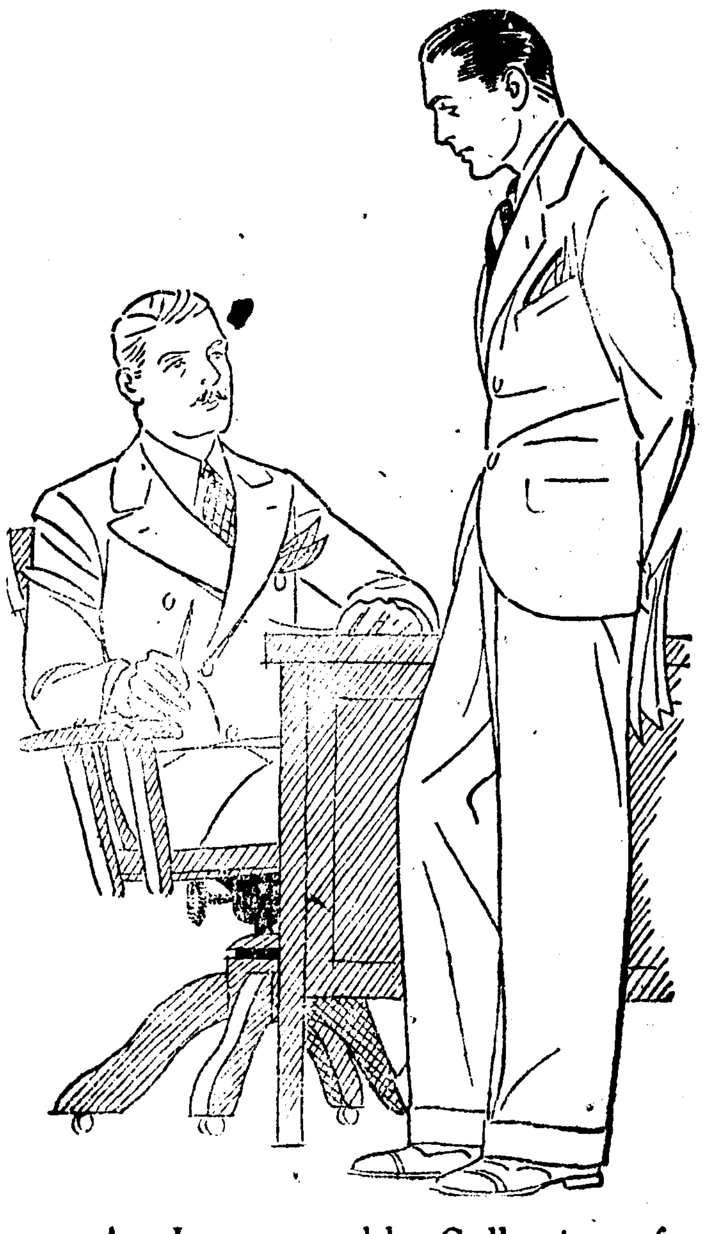

An Incomparable Collection of
The New Suits For a New Season
KUPPENHEIMER
MICHAEL-STERNS
and other Standard Makes.
The New Oxford Greys
The New Browns and Blues
Two- and Three-button Models
Styles for Men and Young Men
a complete range from
$27.50 to $65.00
Two-pant Suits
$27.50 $35.00 $45.00

J. M. Dyer Co.
"ONE PRICE TO ALL"

COATS

Of Every Fashionable Type For Autumn and Winter

Dress Coats

Broadcloths, Kashmirs, supple wear fabrics with luxuirous fur treatments and the flares and drapes Paris sponsors.

New tans and black are the smart colors.

The furs used are Fisher Fitch Dyed Squirrel, Mole, Fox, Wolf, Skunk, Badger.

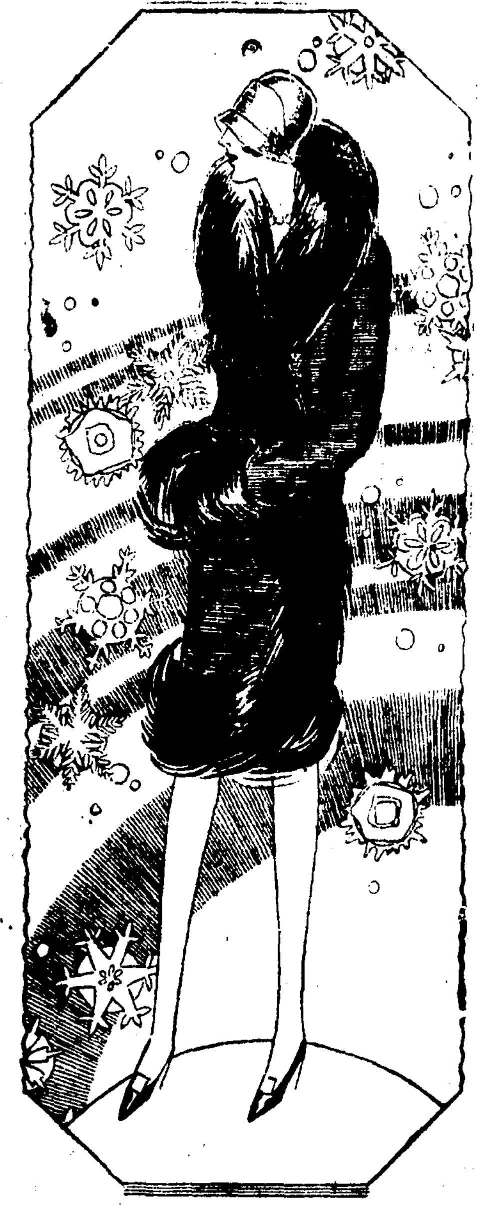

Sport Coats

Camels' Hair fabrics and imported. tweeds. handsomely trimmed with fox wolf and beaver.

The New Coats are Conservatively Priced
$25 to $175

Extra Values in
Boys' School Suits

$12.50
Two Pairs of Pants with Every Suit

—The new tweeds, mixtures, blues and oxford greys.

—Sturdy, serviceable materials.

—The newest styles.

Extra Heavy Satin Crepe
$3.00 Yard
Soft and lustrous—a real quality silk. Durable as well as fashionable. All the colors including:

Navy	Pineneedle	Sand Bark
Black	Laurel Oak	Pelican gray
White	Tawny Birch	Canton Blue
Jungle	Marron glace	Mothergoose
Orchid	Pompeian red	Napoleon blue
Malaga	Jade	

Attractive Prices for River Bottom and Good Staple Cotton

Large planters, merchants, and ginners who are seeking connections for the most advantageous disposition of their cotton will find it to their interest to communicate with us. We are particularly interested in cotton of good staple.

Correspondence Solicitea

H. H. LAWLER & Co., INC.
Houston, Texas
DOMESTIC AND FOREIGN CONNECTIONS

RATS! RATS! RATS!

Are the Worst Animal Pest in the World.
Simple measures intelligently and persistently applied will rid your premises and the community almost completely of them.

The U. S. Government Department of Agriculture has found that Barium Carbonate is the best rat poison

Cenol Rat Destroyer

is a combination of this with peanut butter, etc., etc, in paste form in a tube and rats simply cannot resist it.. It is a bait in itself.. We can tell you many advantages in its favor, but the most important it—it does the work.
Very little trouble or expense.

Williams Drug Company
Motorcycle Delivery — Phones 105 and 106
108 South Beaton Street

What's in a Name

Business institutions grow and prosper in proportion as their names suggest honor, and industry, and strength.

For fifty-four years the name of this bank has advanced in public confidence and esteem.

It is the tested symbol of strength and safety and service.

The First National Bank

of Corsicana

Since 1873 "The Old Reliable"

Capital, Surplus and Profits over $900,000.00

FRIENDSHIP'S FICKLENESS

Have as many friends as possible—certainly. No one ever has too many.

But we must learn that, so long as we are human, material prosperity must be based upon something with more substance than sentiment.

And, materially speaking, nothing is more comforting than dollars. SAVED DOLLARS.

Corsicana National Bank.

Capital and Surplus Half Million Dollars

Corsicana Texas, Since 1887

MEXICAN DEPUTIES WARN GOVERNMENT HANDS OFF ELECTION

By Associatel Press.

Mexico City, Sept. 22.—Warning that civil war would be unchained in Mexico should Congress carry out its "apparent purpose to force Obregon's victory" in the coming presidential election, eleven deputies have withdrawn from the majority group in the Chamber.

They claim that, when they voted for a constitutional amendment permitting re-election of a former president after an intervening term, they believed General Obregon enjoyed general popularity throughout the country and that his re-election was the best means of assuring maintenance of peace. Now, however, they think the amendment was a mistake.

COUNTY SCHOOLS LET US FURNISH your football and basketball equipment. — City Book Store.

"MY BANK"

A fitting reference by many customers to their connection here.

An account here means a friendly interest.

The STATE NATIONAL BANK

CORSICANA, TEXAS.

CORSICANA URGED BE REPRESENTED AT ROADS RALLY

Corsicana is urged to have representatives at a good roads rally to be held at Ferris next Friday afternoon in a telegram received Tuesday morning at the Chamber of Commerce from J. P. Stephenson, Chairman of the Dallas Chamber of Commerce highway committee.

Since bonds have been voted to provide pavement of the Navarro County stretch of Federal Highway No. 75 the Palmer stretch south of Ferris in Ellis County is considered the worst link in this cardinal highway in Texas not yet provided for.

Mr. Stephenson's telegram reads: "A good roads rally will be held at Ferris in Ellis county, next Friday afternoon as a preliminary to calling election to provide final gap in highway 75 between Red River and Gulf. We urge you to be represented and if possible have car with banner in parade."

Remarkable progress in providing surfacing of this highway has been made since the generally rally held in Corsicana in May and attended by representatives from the Red River to the Coast.

For Sale

One English Birdsong, good on fox or wolves; one registered Walker 16 months old, practically trained, out of Bill Stride; two young dogs, one jip, one dog 12 months old, started good, all three are white and tan and lemon, one black, 10 months old Walker and July started. Good reason for selling, my health. The first $60 gets the pack. They are all well bred dogs. See R. P. McINTYRE at Sun office, residence phone 783.

HEAVY DEMAND COTTON PICKERS HILLSBORO AREA

Hillsboro, which is the nearest point to Navarro county to have a representative of the United States Farm Labor Division, reports in a telephone message to the local Chamber of Commerce that their demands for pickers are considerably greater than the number of pickers arriving at that point from South Texas.

C. W. Woodman of Fort Worth, who is in charge of the Federal Government's effort to assist Texas farmers in obtaining cotton pickers, explained Tuesday in a letter to the Chamber of Commerce that a fair number of pickers were coming up into Central and North Texas from the San Antonio territory but that most of them are being grabbed by farmers in the Temple and Waco territory who are in need of immediate picking help.

The Chamber of Commerce is sending word to the various farm labor representatives in Central and South Texas that a considerable number of pickers are needed in Navarro county at this time with the hope that some can be steered in this direction.

Killing Frosts Occur in Iowa

By Associated Press.

Des Moines, Iowa, Sept. 20.—Frost, killing in some sections, occurred generally throughout the northern portions of Iowa last night, reports received by the government weather bureau here today indicated.

"TWO BLACK CROWS," the funniest record ever made.—City Book Store

Like a Flat Tire

A flat pocket book is like a flat tire, practically useless when needed most.

A little care exercised in the way you spend your money will open your eyes to the fact that the other fellow is banking the money that you have spent needlessly.

TODAY IS A GOOD TIME TO START A BANK ACCOUNT.

The First State Bank

CORSICANA, TEXAS

GOOD MUSIC

Corsicana's Cool Nat.

Every day 7--10 p. m.

Dancing Sat. Night

Music by Good 6-pc. Orchestra. 10c per dance.

N atatorium, Inc.

Corsicana -- Texas

Hens Hens Hens

Now is the time to sell hens as they will be much lower after cotton is picked out. We will pay delivered Corsicana until Sept. 25th, 15c

A. B. Walker & Son

STEVE LACEY HOPS OFF FOR SPOKANE ON NON-STOP FLIGHT

By Associated Press.

Roosevelt Field, N. Y., Sept. 22.—Steve Lacey of Lomax, Ill., returned a few minutes after his second takeoff for Spokane today and was unconscious from gasoline fumes when his plane reached the field.

The plane landed at 2:15 p. m., Eastern Standard time. Lacey was lifted from the cockpit and after a few minutes was revived and taken from the field by an automobile.

L. A. Yancey, Lacey's copilot, was not affected by the gasoline fumes. He explained that they were over New York City when motor trouble developed. They decided to return to the field. In order to land with less danger it was decided to dump the gasoline. The dump valves were opened and the gasoline was allowed to pour over New York City.

It was at this time that Lacey began to lose consciousness.

By Associated Press.

Roosevelt Field, N. Y., Sept. 22.—Steve Lacey of Lomax, Ills., hopped off for Spokane for the second time today in a non-stop flight at 1:19 p. m., Eastern Standard time.

By Associated Press.

Roosevelt Field, N. Y., Sept. 22.—Steve Lacey, of Lomax, Ills., who started for Spokane in a non-stop flight division of the National Air Derby at 11:52 a. m., returned 20 minutes later with a skipping engine. He said he would take off again as soon as Edward Mulligan, a motor expert of the Wright Motor Company, had examined and repaired the engine.

The plane landed with full load at 100 miles an hour, according to Lacey who thinks it remarkable that he was able to land at that speed without crashing.

LITTLE INTEREST TAKEN IN RECENT ELECTION IN STATE

By Associated Press.

Austin, Texas, Sept. 20.—One of the most apathetic, and yet extremely one-sided, elections Texas ever held is reflected in official figures on the August 1 pollings at which the four proposed constitutional amendments were beaten.

Mrs. Jane Y. McCallum, secretary of state, gave out the complete figures today for each of the 188 counties reporting returns, showing a total of about 80,000 votes cast, with a general average of about 7 to 1 against all the amendments. The tax amendment suffered the worst defeat.

Among the 64 counties failing to report returns are Harris and Wichita, in which Houston and Wichita Falls, respectively, are located.

Some interesting and bizarre comparisons are offered in the county-by-county figures. Cass county against all amendments by a general average of about 41 or 42 to 1, while Hidalgo county carried them all, three of them better than 2 to 1.

Cameron county carried the judiciary amendments, while El Paso carried the judiciary, fee and salary propositions, all by a good majority.

Hidalgo and Cameron counties, in the progressive Rio Grande valley section, were remitted their state taxes by vote of the legislature several years ago because of floods.

Williamson, home county of Dan Moody, defeated all amendments at an average of about 5 to 1. It is also the home county of Senator A. E. Wood and Rep. Claude Teer, administration floor leaders in the legislature.

The state election board, composed of Governor Dan Moody, Mrs. McCullum and Attorney General Claude Pollard, got together last Saturday, 40 days after the election, as required by law, opened the sealed returns, counted them and this is what they got:

Amendment to revise the judiciary system, for, 10,830, against, 69,754.

Amendment to separate the objects of taxation, for, 7,557, against 70,983.

Amendment to abolish the fee system of paying county officers, for, 8,783, against 68,626.

Amendment to raise the present constitutional limitation on salaries of the governor, state officers and legislators, for, 8,645, against 70,276.

EXTENSION CLASS IN GRADUATE WORK TO BE FORMED HERE

Plans were inaugurated in Corsicana Tuesday for an extension class in graduate work by Dr. C. A. Nichols and Prof. G. O. Clough, both of the Department of Education of Southern Methodist University. The first meeting of the year will be held Thursday afternoon at 5:30 at the Y. M. C. A. Several teachers in the Corsicana schools who are working on their Master's Degree will take part in the classes, and several will come in from Kerens and other points in the county.

Dr. Nichols is the head of the Department of Education of S. M. U., and was well pleased with the preliminary outlook for an extension course in Corsicana. He stated that 71 teachers within a 75-mile radius of Corsicana were enrolled in courses leading to advanced degrees last year and that the prospects were even brighter this year. Fourteen of that number completed their M. A. degrees at the summer session of S. M. U. this year.

Prof. Clough will be in charge of the Corsicana class. He was formerly principal of the Corsicana High School from 1914-1918. He moved from Corsicana to Tyler, where he served for a number of years as the superintendent of the Tyler public school system. He is now one of the professors of education at S. M. U.

Accompanying the visitors on their rounds of the Corsicana schools was J. W. Smith, formerly of the North Texas State Teachers College at Denton, and now manager of the Hugh Perry Schoolbook Depository of Dallas. Smith was principal of the high school in 1901. He was in Corsicana Tuesday in the interest of his firm and renewing his acquaintance with many of his former pupils.

The extension classes will be held weekly and will follow the seminary method, consisting of lectures, special reports, and class discussions. A similar course was conducted last year by the North Texas Teachers' College and a course particularly for undergraduates is now being formed in Corsicana by this institution.

Read This Please

In this issue of the Semi-Weekly Light you will notice a full page advertisement of Kellogg's famous Corn Flakes. You will note in this advertisement a coupon. Read the advertisement and clip the coupon, it will be worth money to you.

Cream Supper

There will be an ice cream supper at Providence School House next Friday night, Sept. 23, benefit of Providence cemetery. Everybody invited.

K. WOLENS DEPARTMENT STORE

Corsicana's Dependable Store Since 1898.

Pretty Silk Dresses

At An Unusually Low Price

Consisting of the season's latest styles, made of flat crepe, black satin and satin charmeuse, beautifully trimmed with pleats and ruffles. Sizes for misses and matrons.

A Regular $10.00 value

$5.95

For **Saturday** Only

BEN HUR SPECIAL

$1.00 box Face Powder
$1.00 Bottle Toilet Water
$1.00 Bottle Perfume

3 FOR 98c

NEW FELT HATS

Pretty Chic Models

of fine quality felt.—The season's newest shades and styles for fall wear. **$1.95**

New Fall Dresses of Satin-Back and Flat Crepe

A beautiful assortment of new chic models made with the new flare and pleated skirts. Of an exceptional quality material. A regular $15.00 value, our price— **$9.85**

YOU CAN BUY IT IN CORSICANA

One of the most worthy drives put on in our city will be held Sept. 20, 21, 22.

FUNDS FOR THE CAMP FIRE GIRLS

Do not refuse these ladies when they call on you.

CENTRAL STATE BANK

CORSICANA, TEXAS

Corsicana Semi-Weekly Light

Published Tuesdays and Fridays

Mrs. A. A. Wortham, Lowry Martin
WORTHAM & MARTIN
Owners and Publishers of the Daily Sun and Semi-Weekly Light.

ASSOCIATE PUBLISHERS:
Lynne Wortham. Boyce Martin

Entered in the Corsicana Postoffice as second class matter.

Rates in Navarro county and United States, both for renewals and new subscribers: In advance, year, $1.00; six months 75c; three months 50 cents.

NOTICE.

To those who want their paper changed from one address to another, please give old address as well as new. It will cause less delay and we can give much better service to our subscribers.

TYPOGRAPHICAL UNION LABEL

THE LEGIONNAIRE

To members of the American Legion attending the Paris convention there must be a familiar ring to the words of encouragement and advice shouted at them by certain elderly and well-meaning stay-at-homes.

The legionnaire has been advised how to act in France. He has been told to be polite, to be sober, to be silent of the subject of who won the war, to remember he bears his country's honor in his hands and many other patronizing things equally rude and unnecessary.

In such words the omniscient stay-at-homes spoke to the soldier ten years ago when he made a somewhat more serious trip abroad. He didn't particularly *need* their advice then, and he needs it still less now. Of all men the soldier or the former soldier is least likely to argue about who won the war. And as to the other admonitions, self-appointed advisers should remember that the average legionnaire is no longer a boy in his early twenties. He is in his middle thirties; he is a more or less important man in his community; he is probably the head of a family, and he knows both life and manners.

For some inexplicable reason certain artists, as well as moralists, seem to find it hard to visualize either the soldier or the veteran. During the war many pictures of the *doughboy* gave him the dull and depressing monotony of appearance that belongs exclusively to those curious youths who pose for collar and hat and underwear advertisements. Today many pictures of the veteran are just as confusing. They show him as a man crowding hard on fifty, a man sagging a bit in the knees under the weight of a midriff which one associates with retired brewers.

The average legionnaire isn't a boor and he isn't fat. He's a responsible sort of chap, holding a good job or running a business of his own. He can still run a hundred yards and play a fast set of tennis. If the moralists who want to tell him how to behave or the artists who want to draw him as a grandfather will inspect carefully the next well groomed, light footed alert man of thirty-five who passes, they may change their ideas and their methods.

CONSIDER THE HELLO GIRL

Those who have a habit of storming at the telephone girl because the persons called do not answer, may have the satisfaction of knowing they are contributing to the attainment of mental poise and the growth of character in the hello girl, however much they may lose of these qualities.

"When the telephone girl begins to change in this respect she not only changes her mental attitude and character, but she also changes her position and is no longer a telephone operator," says an employment director of the Bell Telephone company who resents the attempt of certain researchers after scientific facts to impute to the telephone girl a susceptibility to change in the weather making her serve as a barometer.

It is just the other way, the hello girl's defender asserts. It is the person who wants the number who is nervous and grouchy if the weather is bad and who takes his grouch out on the telephone girl.

MORE GOOD ROADS

Road District No. 2 is expected to hold an election at an early date to vote bonds for the purpose of constructing a system of hard surfaced highways to connect with the Consolidated Road District No. 1 system. The hearing will be held October 3. The people of this district are to be congratulated on this progressive move and when the election is held there is little doubt that the bonds will be voted. As has been said many times before "good roads are no longer a luxury but a necessity" and good roads always cost the tax payer less in the long run than do unimproved roads.

Other districts in the county are expected to place road improvement programs before the voters of their particular sections at an early date and it will be only a question of a few years until every part of Navarro county will be connected by a system of hard surfaced highways. Good roads are necessary for the development of any community and the people are rapidly realizing the importance of road building.

In this motorized age the community without hard surfaced highways is isolated and progress is at a standstill.

AVIATION COMMITTEE

With the naming of an aviation committee, Sydney Marks, president of the Corsicana Chamber of Commerce, has started a move which no doubt will result in an airport being established adjacent to the city at an early date. Headed by W. C. Stroube, chairman, the committee is composed of progressive citizens who at all times are looking to the advancement of Corsicana and includes Mayor J. S. Murchison, W. H. Hastings, R. J. Jackson, O. M. Boynton, G. C. Hudson and Lowry Martin. These men realize the importance of a landing field for the city and they will spare no effort in an early realization of the project.

Corsicana is on a direct line between Dallas and Houston. Many planes would land here if facilities were available. Corsicana is also fortunate in having a man residing here who is fully capable of taking charge of an airport. This man is Pilot Charles Pedley who has had much experience in flying and is a pilot whose ability is recognized throughout aviation circles of the land. He is also well known and popular with the flying fraternity and a modern airport with Pilot Pedley in charge would be a great asset to the city.

The Daily Sun will give every aid possibly whereby the Corsicana Airport can be brought to an early realization.

As has been the custom for many years the Corsicana Daily Sun will furnish the baseball and fight fans with complete returns on the major events scheduled. Play by play reports of both the Dixie and the World series ball games will be available at the Sun office as well as will the blow by blow report of the Dempsey-Tunney go be given. Following the fight Thursday night the Sun will issue an extra giving in detail a word picture of the heavyweight championship bout.

Have you made your subscription to the Camp Fire Girls? If not do so without delay. If you are overlooked by the committees do not let that discourage you from giving to this worthy cause. Mail in your subscription. Corsicana is quite a city now and it would take hundreds of workers to call on all who should donate to this cause. The money you put into this organization is not a gift. It is an investment.

The decided drop in temperature came as a life saver. Just about the time a wilted and perspiring citizenship felt it had stood all the punishment possible the rain came followed by the first "norther." For all of which we are very thankful.

Cotton continues to bring a good price and much is being marketed in Corsicana putting much money into circulation. Business is rapidly increasing and prosperity again leads the parade.

Just as our faith in Corsicana as a summer resort was a melted mass a norther came to our relief and concealed the running vision into a beautiful picture once more.

The facial expression rather indicates that, in the case of the Sioux costume, Mr. Coolidge didn't choose particularly to put on.

The football season has been officially ushered in for the Corsicana fans with a victory for the local gridsters.

A permanent county fair plant and a landing field should head the list submitted to Santa Claus this year.

Turkey Day—and then—"Do your Christmas Shopping Early."

Today's Cross-Word Puzzle

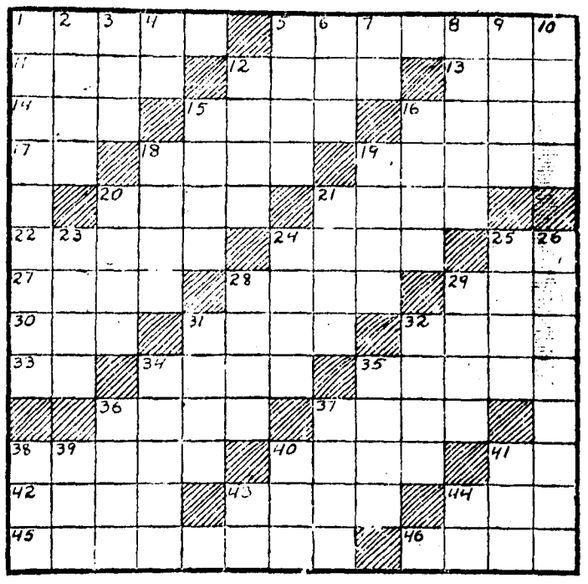

HORIZONTAL.

1—Who wrote "The Wealth of Nations"?
5—Who was the progenitor of the Jews?
11—Native Hawaiian food.
12—Melody.
13—Bustle.
14—Prior.
15—What is the simplified spelling of the word "ahead"?
16—Seaweed.
17—Versus (abbr.)
18—Meadows.
19—Setting.
20—A sharp point.
21—What animal symbolizes Russia?
22—Poor.
24—Who is the supreme Syro-Phoenician god?
25—Bone.
27—Satiate.
28—Pleasant.
29—Tree of olive family.
30—What was the Anglo-Saxon money of account called?
31—Who commanded the "Constitution" in the War of 1812?
32—Altar end of a church.
33—North latitude (abbr.)
34—Enroll, as voters.
35—Thorny bush.
36—Monk's hood.
37—Who is the Greek goddess of discord, sister of Ares?
38—University city in Southern Prussia.
40—Spoken.
41—Doctor of Divinity (abbr.)
42—In what continent is the ovis poli found?
43—Death of a person.
44—New Zealand bird.
45—Occurring here and there.
46—What is the name of the cape at the southern extremity of South America?

VERTICAL.

1—Who wrote "Treasure Island"?
2—After what god is the month of March named?
3—Wrath.
4—Toward.
5—What war god is brother to Eris, goddess of discord?
6—Offer.
7—Hawk-headed god.
8—Who was mother to Ishmael?
9—Who dwelt in Eden first?
10—In greater number.
12—What king of Israel introduced Baal-worship?
15—Eagle's nest.
16—Inland salt sea of Turkestan
18—Admit water (naut.)
19—Terror.
20—Greek letter.
21—Bond money.
23—In England, what is the title of a countess's husband?
24—A toy.
25—What mountain was anciently associated with Pelion?
26—Who wrote "The Rivals"?
28—Complete.
29—What sacred bull was worshiped by ancient Egyptians?
31—Who invented the sewing machine?
32—Accessory seed covering.
34—Pertaining to the top of the earth.
35—Child (Contemptuous).
36—Who is the muse of history?
37—What Viking discovered Greenland?
38—Possesses.
39—What snake is said to have caused Cleopatra's death?
40—Japanese sash.
41—June-bug.
43—Hypothetical force.
44—Of what state (abbr.) is Jefferson City the capital?

Herewith is the solution to Saturday's puzzle.

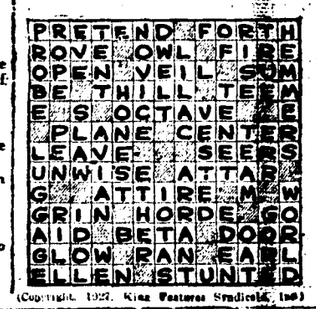

(Copyright, 1927, King Features Syndicate, Inc.)

CORSICANA BOY IS WINNER MEDALS FOR HIS MARKSMANSHIP

Lee Fagg has returned from Camp Perry, Ohio, where he entered the rifle shooting tournaments and is visiting his parents, Mr. and Mrs. George Kuykendall before returning to College Station tonight or early Thursday morning to resume his studies in A. & M. College. Lee won 14 medals in the different tournaments held while in Camp Mabry, and he was enabled to make the trip through marksmanship displayed at A. and M. Lee will graduate from A. & M. next June. He has been promoted to captain of Company H. at the school.

Bring Us Your

COTTON SEED

AND GET THE HIGHEST MARKET PRICE AT ALL TIMES.

Try Our

New "NAVARRO MEAL"
Fresh Hulls

Hulls and Meal in Exchange for Seed

We will make this interesting as we have always done.

Navarro Cotton Oil Co.

CORSICANA, TEXAS

CORN PRICES DROP AS FROST REPORTS ARE EXAGGERATED

By Associated Press.

Chicago, Sept. 21.—Corn prices underwent a big tumble today. Nearly six cents a bushel was cut from values in an early rush of selling. Indications that frost last night had failed to do any important damage was chiefly responsible. Opening prices were 2 5-8c to 5 1-2c lower, and an additional setback followed.

Yearlings Bring High Price.

By Associated Press.

Kansas City, Mo., Sept. 21.—Choice yearling steers brought the highest price since 1919 here today, when 18 yearling Herefords sold for $15.25 a hundred pounds.

This was 40c higher than the previous top brought by prime yearlings here yesterday.

Read This Please

In this issue of the Semi-Weekly Light you will notice a full page advertisement of Kellogg's famous Corn Flakes. You will note in this advertisement a coupon. Read the advertisement and clip the coupon, it will be worth money to you.

COURT HOUSE NEWS.

From Wednesday's Daily.

District Clerk's Office.

The following cases were filed: Elseal Cook vs. Albert Cook et al, divorce and partition of community property.

Susie Whitney vs. Joseph Whitney, divorce.

Irene Granger vs. George F. Granger, divorce.

Martin Farmer vs. Lizzie Farmer, divorce.

Fay Phynes vs. Fred Phynes, divorce.

F. P. McElwrath vs. Mrs. Mattie C. Neblett, foreclosure of paving lien on lots 12-14, block 455 1-2, Corsicana.

Warranty Deeds.

G. A. Nicholson et ux to Jess Lincoln, 6 acres Lewis Powell survey, $1,650.

J. C. Brooks et ux to W. H. Gray, lot 5, block 531-A, Oak Lawn Addition, Corsicana, $4,500.

James Martin et ux to J. H. Farmer, 108.25 acres John E. Nite survey, $10,407.20.

Marriage License.

B. L. Stevenson and Mary Strain.

Joe Lopes and Amalia Munsirice.

Justice Court.

One was fined for driving an automobile in violation of the highway laws, by Judge Sam B. Jordan.

Money to Loan

on well improved farms. Low rates of interest, no cost to secure the loan.

J. H. BRYANT
114 1-2 West Fifth Ave.
Corsicana, Texas.

Hair Cut 25 Cents

All work guaranteed.—Ratliff Barber Shop, 209 North 10th St.

Professional Cards

MRS E J JEFFERS
A Permanent Professional Corsetiere representing the Spirella Corset. Phone 55 for a fitting.

5% MONEY
Long Time and Easy Payments See
JOE SANDS
Corsicana, Texas

Dr. R. N. Holloway
Dentist
Hardy Peck Building
Phone 824, 121 1-2 W. 6th Av.
Hours: 8 to 12; 1:30 to 6

Dr. Harry Ezell
DENTIST
Dental X-Ray and Oral Diagnosis
608 State Nat'l Bank Bldg.
Office Phone 606

John R. Curington
Attorney-at-Law
115 1-2 West 5th Avenue.
Corsicana, — Texas

PHONE 1824.
Dr. C. F. Bryan
SPECIAL ATTENTION TO SKIN, CANCER AND DISEASES OF WOMEN AND CHILDREN.
Piles Treated Without Knife Without Pain or Loss of Time.
116 1-2 W. 5th Ave. Corsicana, Tex.

R. R. OWEN
Announces removal of his Law Offices to Rooms one and two, Daily Sun Bldg.
Office Phone 2001.

Farmers Want Column

Rates—One cent a word for each insertion. Count your words, send ad to this office, giving number of times you want it to run, together with check or money order to cover cost. No ad taken for less than 25 cents. Cash much accompany each ad.

FOR SALE—142 1-2 acres of land nonoverflow, 2 houses, small barn, good tank, well 150 feet, 118 feet in water, good climate; 6 or 8 acres in pasture, some timber; some pears and pecans; a good place; 1-1 miles west of Corsicana, 4 miles south of Barry. Can get some terms, or 60 acres with the improvements if you prefer a smaller farm. Priced to sell. If interested come see it. Alexander Melton, Rt. 2, Barry, Texas.

FORECLOSED FARM BARGAINS.

The following described farms were taken through foreclosure by a loan company and are now offered to actual homeseekers and bona fide investors at actual cost with no profit added:

1330 acres in Bosque County, and one of the best stock farms in Texas. Located 6 miles Northwest of Meridian, 3-4 mile from Meridian-Iredell Highway, with graded public road through the property, connecting at Walnut Springs. 1-2 mile frontage on Bosque River, affording ample water, plenty of wood and good fishing. Non overflow. Small branch also affords never failing water. Good deep well and mill. Fair set of improvements. Good fences and cross fences. 300 acres of good black land in cultivation. 1100 acres of slightly rolling pasture, covered with good, close turf of native mesquite grass. Sufficient cedar among rough places for post material. No mountain land on this place. Price is very low and cash payment of $7500 will handle it.

110 1-2 acres of good black land almost in shadow of Waco, McLennan County, Texas, about 2 miles from city limits, and only 1 mile from Waco-McGregor Paved Road. Lays on graded public road. Practically all cultivated. One set improvements. A pick up for some one who wants a close in farm for dairy, hogs, chickens, cotton, corn and small grain. Price is low—cash payment of $4000 necessary.

687 1-3 acres in Bell County, Texas, 8 miles South of Rogers, 1 mile North of Vilas, 6 miles East of Holland, on public road, abutting Little River, with about 400 acres of deep, black waxy land, above normal overflow and in cultivation. Several sets of tenant improvements. A splendid producing farm at a very close price. Cash payment of $7500 will handle it.

58 acres in Bell County, Texas, 1 mile East of Salado, 10 miles South of Belton, on graded road, German community, adjoins high priced land. About 30 acres in cultivation, balance good pasture. No buildings. A well located little tract for a small farmer wanting to raise chickens and farm small acreage. A real pick up at our price with cash payment of only $700.

500 acres of best grade Colorado River Valley land in Travis County, Texas, 15 miles Southeast of Austin, adjoining town of Webberville, no overflow and no Johnson grass. About 375 acres of good level land in cultivation, balance good pasture. Several tenant houses. Adjoining land sold at $125 per acre recently. We can sell with cash payment of only $8000.

We want to hear from bona fide purchasers who have the money for a cash payment, and will not answer inquiries from curiosity seeks. Write us how much cash you have, how many tools and teams you have, and what farm you are interested in. We will send full particulars and have our representative call on you.

Address LOAN COMPANY, care of Corsicana Daily Sun.

FOR SALE—Grocery store, good stock, good location; freezer counter, frield air, first class cold drink container, delivery truck, living quarters over store, double garage, plenty of storage room; all necessary fixtures. Bargain. Reason for selling (health). 101 South 20th St., Corsicana.

FOR SALE—Best located place in Zions Rest community, just in front of the church, 5-room house, double garage, good chicken house, barn, tank and about one acre fenced with hog and chicken wire 4 or 5 feet high. Also 14 acres half mile northeast of Zions Rest church and school, all in pasture; tank and underground cistern; will make ideal chicken farm or dairy. Will sell worth the money or nicest trade for small farm well located. See me at the old Miller Dairy near Country Club, or write Corsicana, Rt. 6, J. S. Parker.

FOR SALE—Shetland pony, thoroughly broken. Apply to Walter Beaton. Telephone 1572-J.

50 ACRE FARM for sale, 9 miles South of Malakoff; good house and water. Will sell at bargain. W. C. Lewis, owner, Corsicana, Texas, Rt. 6.

FOR SALE—167 1-2 acres of land, some upland, some bottom land. One good 4-room bungalow house with porch; and one three room box house not so good. Two small earthen tanks and two tanks on ground tanks. One well everlasting water. Federal loan that is now about $3000.00. Assume the loan and I will give term. Price $50.00 per acre. J. A. Jarrell, care Jarrell-Elliott D. G. Co.

FOR SALE—41 acres of land, close to Corsicana on pike road, or would rent to right party. Apply to Steve Nagy, Route No. 5.

FOR SALE—At sacrifice, nearly new Hobart Bros. Battery Charger, 3 phase, 220 volt. Capacity 15 batteries or more. Call 556 or 1287; or call at Whippet-Knight Co.

LOOK! In addition to Blacksmithing, Horseshoeing, Wood-work and Body-building, I am now prepared to furnish the public with most all kinds of wagon material at a reasonable cost. L. C. Horne, 409 North 10th St., Corsicana, Texas.

WANTED—Experienced salesman with references as partner in organizing a substantial Home Benefit Association, in Navarro and surrounding counties. Would also like to get in touch with several high class insurance salesmen to join in the organization at attractive compensation. Must have good references or will not be considered. Those interested address "Business" care of the Daily Sun.

WANTED TO BUILD—Any size business house up to 75x100 feet, modern in every particular, in prominent location in heart of business center of city. If interested address New Building, care of Daily Sun.

GOLF LINKS AND AIRPORT—I have 150 acres for sale for a municipal golf links and airport, ideally located, adjoining The Already farm to the north and on cardinal highway. This location is just outside of the city limits and beautiful location for either or both of the above projects. Will sell all or as much as necessary at reasonable price. Will also open up streets and make other improvements on this track to suit purchaser. Apply J. S. Milleman, rear of First State Bank.

FOR SALE—Ten good Poland China pigs, entitled to registration. $6.00 to $7.50. E. B. Perry, one mile northeast of Mildred, Rt. 4.

LOST—Two truck keys wired together, No. 42 on keys. Finder return to Daily Sun office, Corsicana, and receive reward.

DAY OLD Rouge Single Comb Brown Leghorn Baby Chicks for sale $10 per hundred at home or $12.50 delivered. Can fill order March 25. J. G. Melton, Blooming Grove, Texas, Rt. 1.

WANTED—Three or four high school boys to board; reasonable rates. Apply 706 West 1st avenue. Phone 11, Corsicana.

The Sick and Convalescent.

Mrs. M. L. Wood of Frost underwent a major operation at the Navarro County Hospital Wednesday afternoon.

Walter Hunter, who has been in the Navarro County Hospital for several days with a gun shot injury to his hand, was able to go home Wednesday.

W. J. Grider, who underwent an operation several days ago, is recovering nicely.

L. Gunter of Kerens, who underwent a major operation several days ago, is improving.

Mrs. M. W. Rhodes underwent a minor operation at the Corsicana Hospital and Clinic Wednesday morning.

J. A. Gentsch is in the Corsicana Hospital and Clinic.

"M" SYSTEM

Saves for the Nation

Sweet Potatoes 10 lbs. Special 22c

No. 2 White Swan Corn 2 cans 29c

48 lbs. FLOUR Special $2.00
(La France, American Beauty, and Big C
Saturday Only

10 lbs. Calumet Baking Powder $1.40

1 qt. Good Sour Pickles 25c

1-2 lb. Lipton's Tea 42c

1 gallon Koo Koo Syrup, Special 65c

1 Box Q Macaroni Spaghetti 15c

Double size with Tea Glass Free!
Buy 6 boxes and get a set of Glasses Free!

411 N. Beaton St. Phone 434

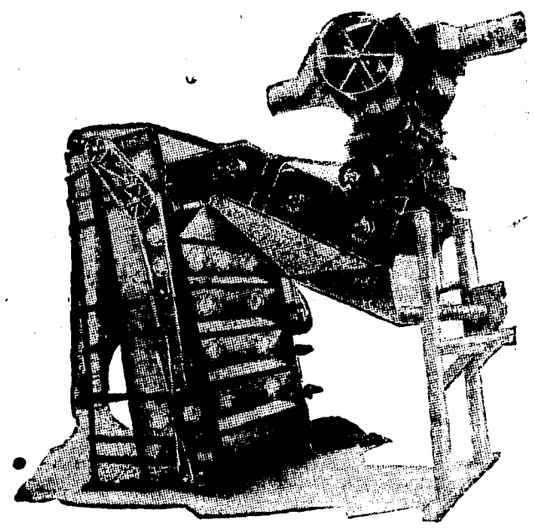

Get More Money From Your Cotton

We have in operation at our modern gin plant, the famous HANCOCK COTTON PICKER—which adds from $2.50 to $12.50 to the value of every bale put through it.

The HANCOCK improves the grade of field picked cotton and makes picked cotton out of snaps and bollies. It's work has created a sensation everywhere because it is a COTTON PICKER at THE GIN! There's nothing else in the world like it; no other machine has ever approached its class of work.

In addition to the HANCOCK COTTON PICKER, our gin plant is of the famous Murray Loose-Roll, High-Speed, Air-Blast type—which means it's the very last word in modern gin equipment.

Bring Us Your Cotton—It'll Mean Money in Your Pocket. A trial will convince you.

E. S. CREWS

Corsicana, Texas.

NAVARRO COUNTY BOY MAKING GOOD IN COLLEGE ACTIVITIES

The above is a picture of George, well liked and his record is that of a gentleman. George left Monday for his fourth year in Bethel. The above article was taken from the Dawson Herald. George is well known in Corsicana where he has played baseball and other games, attracting attention of several Southern colleges. He is the son of Rev. B. T. Tyree of Dawson.

George was awarded the cup by an almost unanimous decision of the faculty and student body. He comes with the Dawson high school athlete, Dean Beatty, of Bethel College, McKenzie, Tenn., states that he is prominent in football, basketball and baseball, and one of the best football players on any of Bethel's past teams, attracting attention of several Southern colleges. He is

To Probe Movements San Antonio Soldier

By Associated Press.

San Antonio, Sept. 21.—Military police today began an investigation of the movements of a Fort Sam Houston soldier whose name has been mentioned in connection with the finding of the body of a young girl yesterday near Fredericksburg.

Reports said that Fredericksburg police had found the soldier's name on an article found near the girl's body.

Ice Cream Supper

At Roane Methodist Church Friday night, Sept. 23rd, benefit of church. Everybody invited.

A GOOD PLACE TO BUY

Gasoline, Oil, Accessories, Lee Tires and Tubes. Also Expert Auto Repairing. Satisfaction guaranteed.

EXALL SERVICE STATION

3rd and Commerce Phone 1872

5, 10 & 15c

Dear Fuddlers—

Last week I advertised a bunch of 14-qt. gray dish pans for 25c.

I find some of these articles have been thru a riot and lost some of their cuticle, debauched their constitutions and misconducted themselves. They can no longer appear in good society, but will make good kitchen servants. I find I have an over supply of dairy and pudding pans clothed iin gray enamel overskirts and teddies, that indulged in the riot and got themselves on the 5 and 10c counter, so have concluded to close out the lots at 5 and 10 and 15c. You will find these pans come in handy to feed the pups, kittens and pigs in, and save the yard from getting greasy and messed up.

CONGOLEUM RUGS

Just received a shipment of Congoleum Rugs, two in one—9x12 Congolum and one 18 inches by 36 inches, both 100 per ct Rag Felt for $7.50 The greatest rug bargains ever offered.

Everybody is invited to attend the Great Grand and Gloomy Rummage Sales, conducted by the Church Ladies Every Saturday.

Yours truly,

T. C. PERRY

Dealer in Hardware, Happiness, Courtesy and Gladness.

218 North Commerce Street. Corsicana.

NEGRO RELEASED ON $3,000 BOND CHARGE KILLING WHITE MAN

The examining trial of Albert McDade, negro, charged by complaint with murder in connection with the death of Frank Matysiak of Mexia, 24 years old, white man, who died from gunshot wounds Sept. 13, after having been shot in an altercation near Dawson, Sept. 8, was concluded Wednesday. Bond in the sum of $3,000 was set by Judge Sam B. Jordan, justice of the peace, at the conclusion of the trial, and it was promptly made. The accused negro was released to await the action of the Navarro county grand jury, which will be convened by District Judge Hawkins Scarborough, Oct. 3. The bond of the negro was signed by Jeff Akers, Major Dawson, C. A. Flint, O. C. Akers and B. F. Holloway, all of the Dawson community.

Among the witnesses who testified in the trial were Charles Bankston and Luther Harrison, both of whom were present when the shooting is alleged to have occurred; Will Thorn, deputy sheriff, and C. A. Flint.

Matysiak was shot through the chest, the ball emerging in the back. He was rushed to the Navarro County Hospital after being taken to Dawson, where first aid treatment was obtained.

The accused negro was arrested early the following morning by Deputy Sheriffs Will Thorn and W. T. Allmon, and brought to the county jail. He was later released on bond of $1,500 on complaint for assault with intent to murder and then returned to Corsicana and surrendered when Matysiak died. He had remained in the county jail since that time.

The testimony introduced tended to show that the trio, Matysiak, Bankston and Harrison, were in an automobile on the highway after a dance in the Eldorado community, when another car said to have contained the accused black, drove up. An argument ensued when the trio went back to the negro's car to find out who the party was. Three shots were fired by the negro, testimony showed, only one taking effect.

The State was represented at the trial by L. J. Woods, county attorney, while the defense was represented by Fred Upchurch.

PECAN SPECIMENS SHOWN BY NAVARRO COUNTY GROWER HERE

Specimens of three preferred varieties of grafted pecans from the trees of J. M. Blackburn, one of the leading pecan growers of Navarro county, are on display and are attracting considerable interest at the Chamber of Commerce.

The clusters are large, well filled and indicate that Mr. Blackburn will harvest some excellent pecans this season. The varieties shown are Burkett, Schley and Halbert. Mr. Blackburn has had excellent success in pecan growing in this section.

The Chamber of Commerce was in receipt yesterday of a letter from R. W. Fair, President of the Texas Pecan Nursery at Tyler, written at the suggestion of the East Texas Chamber of Commerce, and pointing out the possibilities of the further development of this section through pecans and other lines.

Giving a bit of his own history Mr. Fair explained that the Texas Pecan Nursery began 17 years ago on less than one half an acre of ground. Today they have something like a million pecan trees of all ages growing on large acreage, and their concern is incorporated for $250,000.

"There are hundreds of other lines in East Texas that are mere dreams today that can in ten years time be developed into much larger concerns than ous if the proper time, thought and work be put behind them," declared Mr. Fair.

FUNERAL SERVICES WEDNESDAY MORNING FOR MISS MIRTSCHING

Funeral services for Miss Annie Mirtsching, aged 60 years, who died at the Corsicana Hospital and Clinic Saturday morning at 5:30 o'clock with heart trouble, were held Wednesday morning from the home of A. G. Elliott at 10 o'clock with interment in Oakwood cemetery. The services were conducted by Rev. J. Howard Williams, pastor o fthe First Baptist church, pastor of the First Baptist church. Germany but came to America when a young girl and resided in Aransas Pass, Del Rio and San Antonio before moving to Corsicana. She has no relatives living in America and it is not known whether any relatives survive in Germany.

Active pallbearers were Wade Smith, H. S. Ellis, H. Iversen, R. N. Elliott, A. J. Elliott, Arthur Lee Elliott and A. G. Elliott.

Honorary pallbearers included A. H. Moore, Aransas Pass; W. H. Young, Aransas Pass; Hugh Lamar Stone, Pittsburgh, Pa.; Lawrence Conrad, San Antonio; Frank Walters, San Antonio; J. C. Wells, Wills Point; Dr. T. B. Sadler, Corsicana; Dr. W. T. Shell, Corsicana; A. M. Milligan, Corsicana; W. A. Elliott, Corsicana, Douglas Jackson, Corsicana; Randolph Jackson, Corsicana

GID TANNER'S FIDDLING records.—City Book Store.

MAGNETIC STATION ESTABLISHED BY U. S. COAST SURVEY FOUND

A source of basic information useful in connection with surveying in Navarro county has been brought to light by the rediscovery in Oakwood cemetery of a magnetic station established there years ago by the United States Coast Survey of the Department of Commerce.

Attention to this marble slab was directed by the Department of Commerce in letters to the Chamber of Commerce, asking that this point be rediscovered and certain information furnished. The matters was called to the attention of City Engineer W. W. McClendon, W. V. Mowlam and A. B. Purnell, who laid the lines with the information furnished, located the exact point and found the marble slab beneath a growth of grass.

Through the interest shown by the local engineers, a new monument to verify the original information will be established.

Without such a magnetic station, scientificially established, it becomes necessary for a surveyor running old lines established by the compass to determine the true north by astronomical calculation or other involved process. The existence of the present monument has developed keen interest among local engineers.

According to the official records from Washington, the last time this station was visited by a representative of the Geodetic Survey was in 1910. The original calculations of this monument were based on the spire of the First Methodist church and on the cupolo of the old high school on the site of the present Stephen F. Austin school, which is no longer available, of course. Due to the growth of trees and the erection of buildings, the city engineers found it difficult to site the church spire from the magnetic station.

One of the letters from R. L. Faris, Washington, D. C., acting director of the United States Coast and Geodetic Survey, to the Chamber of Commerce, explains somewhat in detail the use of the monument and the occasion for the recent request:

"It is reasonably certain that many of the old boundary lines in your locality were originally established by the use of the surveyor's compass. As you know, the compass needle does not, in general, point true north, nor is its direction at any particular place constant. For example, in the State of Texas, since 1900, the change in the declination of the magnetic needle has been as great as one degree.

"We contemplate the preparation of a publication devoted wholly to the subject of magnetic declination in your State. In this publication we propose to collect a great deal of information that will be of use to surveyors in that State in retracing old boundary lines originally established between tracts of land by the use of the surveyor's compass. As a part of this publication, we desire to print a description of each properly preserved magnetic station that has been established in your State. As, preliminary to the issue of the publication, we have not the funds to send an observer to examine each of these magnetic stations, I am requesting your cooperation to some extent. I am enclosing a description of the magnetic station established by this Bureau in your locality. This description is pasted on a green card. On the reverse side of this card is a form calling for the information that is essential in preparing the publication mentioned above.

"I trust that you will find it convenient to examine the magnetic station and make a report thereon."

PALESTINE HIGHLY INTERESTED IN GOOD ROAD TO CORSICANA

Palestine is deeply interested in the development of a direct route to Corsicana by Wild Cat ferry, according to R. N. Bush, Palestine man, who was in Corsicana Tuesday for the Lions inter-club golf tournament, in a discussion of this road with a representative of the Chamber of Commerce.

"I came to Corsicana over this route and made the trip in a few minutes more than two hours," explained Mr. Bush. "Our county is completing a good gravel road to the ferry and the old road at this time is in fair shape. It is our understanding that Dallas interests are seriously considering building a toll bridge to replace the ferry."

The present Navarro county paving program contemplates surfacing of a portion of the road between Corsicana and the ferry and many local citizens interested in road matters hope to see this road completely improved to the ferry within the next few years.

A high class road directly connecting an important center of East Texas like Palestine would unquestionably prove of great benefit to both counties, in the opinion of those who have given thought to the matter.

Read This Please

In this issue of the Semi-Weekly Light you will notice a full page advertisement of Kellogg's famous Corn Flakes. You will note in this advertisement a coupon. Read the advertisement and clip the coupon, it will be worth money to you.

FAMILY BIBLES with red letter and family record.—City Book Store.

Extra Big Bargains

o——o FOR o——o

Friday and Satuday

Seasonable Merchandise at Scandalous Reductions.

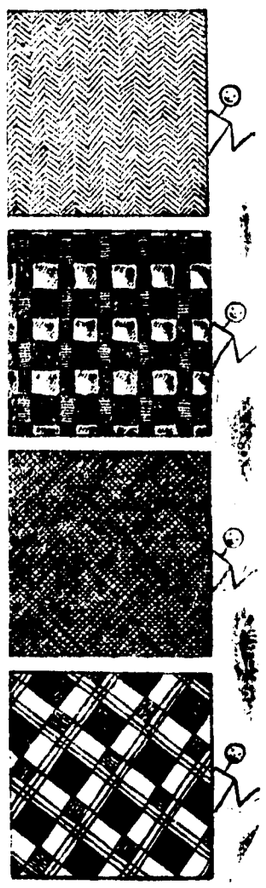

HALF PRICE SALE

OF

FINE WOOLENS

In Fancy and Plain

54 inch Broadcloths
54 inch French Serges
40 inch Serges
54 inch Tricotines
54 inch Poiret Twills
54 inch Plaids in fancy and weaves.

$2.00 to $5.00 values AT $1.00 to $2.50 Yard

GENUINE

BEACON BLANKETS

The best known and best wearing blanket on the market today. Tub-proof, beautiful solid colors—Rose, Lavender, Blue and Gray—Full size 70x80.

50 Pairs in The Lot. You'll buy more than one pair when you see them

$4.95 A PAIR

500 Yards

OF

NEWEST FALL FINE DRESS GINGHAMS

Wonderful color combinations—Plaids and Checks, 33 in. wide. Take your choice—

At 19c Yard

50

Beautiful Silk and Satin DRESSES

A special purchase. All are this Fall's styles—Each dress is a model of skilled workmanship and expert masterly fashioning — Every popular Fall shade is represented.—Come in and get your share of these unusual values at almost half the price we ask. . . . . .

OF THE LOT AT CHOICE $10

MARKS BROS.

INTERESTING NEWS ITEMS FROM MEXIA; REVIVAL IS OPENED

Special to the Sun.

Mexia, Texas, Sept. 21.—With a large crowd attending Dr. George F. McCall, state evangelist, has opened a two-weeks revival meeting at the First Baptist church here. Mr. and Mrs. C. H. Ward are leading the music. Meetings are held twice daily.

New Scoutmaster

Special to the Sun.

Mexia, Texas, Sept. 21. Ray C. Purcell is scoutmaster of a new Boy Scout troop, Mexia troop No. 6, which has been formed here. The First Baptist church is sponsoring the troop.

Feeding of Children Taught

Special to the Sun.

Mexia, Texas, Sept. 21. Proper feeding of children in public schools is the object of a four weeks health program directed by Misses Susan Schnemayer and Ruth Bell of the extension department of the University of Texas. The nutrition experts will devote their time to a study of the local conditions.

MOVIE LION FOUND WEAK FROM LACK OF WATER AND FOOD

By Associated Press.

Roosevelt, Ariz., Sept. 22.—Martin Jensen today led a searching party to the spot in the Arizona mountains where his monoplane crashed last Friday a few hours after the start of his attempted San Diego-to-New York non-stop flight. The party found the plane wrecked with little of it considered worth salvaging, and Leo, the lion passenger, in a weakened condition from lack of food and water.

The lion in its steel cage will be transported on a sled to a point on the highway where it can be transferred to a truck for its return to Culver City, Calif.

Read the Sun—get all the news.

WORK PROGRESSING RAPIDLY ON NEWEST HOSPITAL BUILDING

The work of constructing the new Navarro County Hospital and Clinic, at the corner of Thirteenth and Collin streets is going forward rapidly. The building, which is to be four stories and fireproof construction throughout, is now showing up well. The concrete has been poured and the brick facing is being rapidly placed.

The building is to be of light tinted brick and when completed will not only add materially to the city from a standpoint of health and the alleviation of suffering, but will be a handsome addition to the city and a monument to the progressiveness of the physicians who have provided the funds for its erection.

CORSICANA BOY TO SEE BIG BATTLE IN CHICAGO THURSDAY

A few days ago the Sun carried a long list of Corsicana boys and girls who will attend colleges and universities over the Nation during the coming year. While unusual efforts were made to secure a full list there are naturally some who have been overlooked. One of these is Carlton Speed. Carlton has been in Texas colleges for the past several years and at the opening of this session enters the University of Chicago for a two years' course in geology.

And another thing that is particularly pleasing to this young college student at this time is the fact that he has been chosen as one of the gate keepers at the Soldier Field Stadium for the big Tunney-Dempsey championship fight Thursday night, and he has sent his mother, Mrs. C. D. Speed, several pictures of the great stadium where the fight occurs.

GID TANNER AND HIS SKILLET LICKERS' new record, The Girl I Left Behind Me, and Old Grey Mare—City Book Store.

Buy a Bill of Groceries From Us

See what low prices and good groceries we have to offer you. Remember we buy and sell chickens and eggs.

Haney's Cash Grocery

224 East Fifth Avenue

Jackson's Racket Store

is the best place to trade, we have a big line of useful goods at very low prics. Try us next time.

M. T. & S. M. Jackson Racket Store

317 NORTH BEATON STREET

Send Us Down A Little Trade

15 lbs. Imperial Cane Sugar	$1.00
25 bars P and G Soap	$1.00
24-lb. sk. Aunt Jemima Meal	85c
4 bars Brown Mule Tobacco	59c
Quart Jar Good Sour Pickles	25c
10 lb. can Calumet Baking Powder	$1.40
1 lb. can Del Monte Sockeye Salmon	29c
3 lb. can Royall's Liberty Coffee, C and S	$1.49
10 lbs. good Pinto Beans	$1.00
3 loaves American or DeLuxe Bread	25c
4 lb. box Market Day Raisins	43c
10 lb. pail Good Comb Honey	$1.49

B b Miller's Cash Grocery

To anybody who knows shirt value

Here's something to talk about at

$1.95 and up

Broadcloth shirts; colalrs attached; 2 1-2 inch points. Grey white and chamois. White oxfords too.

E. H. and A. Davis
Reliable Clothiers

Trig, Trim, Tailored

THE SMARTY

Oxfords for street wear—for sports—for afternoon—and even for informal evening wear there are oxfords. Women who wish the support and protection that these shoes so assuredly give, will be delighted that oxfords for Fall are developed in such a delightful variety of smart models.

SMARTY can be had in patent and tan combinations, all over beaver tan, soft peach tan, autumn blush, co-ed brown, and black calf, shorty last, and block heels, displayed in center case at—

"SMARTY" $3.95

Jolesch Shoe Co.
QUALITY SHOES AND HOSIERY

CORSICANA

Fort Worth (2) Ennis (2)
Dallas (Wholesale) Corsicana
Wichita Falls Waxahachie
Waco

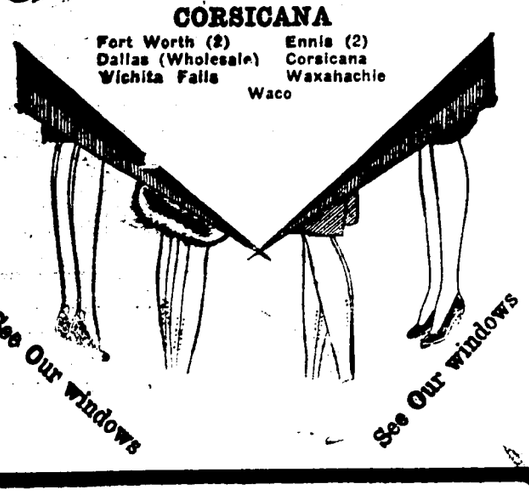

LOCAL AUDITION CONTEST FRIDAY AT FIRST BAPTIST

INTERESTING PROGRAM WILL BE RENDERED IN RADIO CONTEST

An interesting program will be given Friday evening, beginning at 8:15 o'clock in the auditorium of the First Methodist Church, when the local radio audition contest will be held with some thirteen entrants in the Atwater Kent Radio contest for young women and young men between the ages of 18 and 25 years, in an effort to discover good voices for future radio programs. The affair will be entirely free and the public, especially the music lovers of the city, are urged to attend and select the best voice among the entrants, one woman and one man, by ballot.

The local audition will be held with the singers appearing behind screens and being known to the audience by number only. After the program is completed the audience will decide their individual choice by marking the number on the ballots to be furnished and depositing them in voting boxes as they pass out. As before stated, tho program will be entirely free and the public is not only invited but expected to attend and decide the winner in this local contest. The program will be an excellent one and only one number will be rendered by each contestant, the contestant furnishing their own accompanist.

As heretofore stated, the age limit is from 18 to 25 years, inclusive, and is for amateurs strictly. However, it is stated that those singers who have received pay for singing in choirs are listed as being amateurs and are therefore eligible to enter the contest.

The list of contestants in the Corsicana Radio Audition contest is as follows: Misses Maudelle Smith, Lue Robinson, Louise Parker, Corsicana; Miriam Crute, Bryan; Mrs. I. M. Fountain, Bryan; Miss Dera Carr, Currie; Miss Cecille Taylor, Hubbard City; Miss Rosella Chrisman, Gatesville; Miss Mary Freeman, Maysfield; Messrs. Roy Leeds and Hampton Keathley, Corsicana; George Griffin, Jr., Bryan; Marvin W. Marrett, Marlin.

Houston Pro Has Comfortable Lead

By Associated Press.

Houston, Texas, Sept. 22.—Jack Burke, River Oaks Country pro, had a safe lead over the fields of golfers entered in the annual Texas P. G. A tournament here when he shot a 69 for his third round and finished 54 holes with a total of 215, eleven strokes better than Don Malarkey of Lufkin who has second will 226. The remainder of the field was scattered behind the leaders.

Tom Penick of Beaumont, withdrew cutting the field to 16 golfers.

LOANS

—Made on improved farm and ranch land. Low rate interest with long time to pay

—If you want a loan on your farm or ranch, let me have your application.

LEON CLARK
122 1-2 N. Beaton St.
Phone 284

Phone Orders Delivered Promptly

We give especial attention to all phone orders for anything you may need from the store. Call us for your needs.

Johnson Drug Store

EARL W. ELLIS ON TRIP TO DETROIT AND OTHER POINTS

CHEVROLET DEALERS OF SOUTH AND WEST MAKE INSPECTION TOUR

Earl W. Ells, president of the E. W. Ellis and Company, local Chevrolet dealers, left for Dallas Thursday morning where he will join a group of Texas Chevrolet dealers, the party leaving for St. Louis Thursday night.

St. Louis will be the concentration point for Chevrolet dealers of the South and West. In that city the party will make a tour of inspection of the Chevrolet plant and the Fisher Body Company. Friday night a special train will carry the party to Milford, Michigan, where the General Motors Company proving ground is located at this point. The dealers will be met by R. H. Grant, vice president and general sales manager of the Chevrolet Motor Company, who will deliver an address.

Saturday the party will go to Detroit, Mich., for a tour of inspection of the General Motors Company building and the research department of the company.

An elaborate entertainment has been arranged for the pleasure of the dealers which will include a trip into Canada.

SPECIAL RATES TO DALLAS FOR LINDBERGH DAY

The Interurban has announced special rate to Dallas for Lindbergh Day of a fare and a half, tickets on sale September 27th and limited to return September 28th. The reduced rates apply from all points to Dallas.

In connection with this special rate, Mr. M. R. Fewell, General Passenger Agent wishes to call attention to the fact that the traffic congestion at Love Field in Dallas will be very bad and interurban patrons are urged to not try to go to Love Field to see Col. Lindbergh, but wait and see the parade on the downtown streets.

Court House

Items of Interest From Temple of Justice.

District Clerk's Office.

The following cases were filed:

Melvina Solomon vs. Buster Solomon, divorce.

W. H. Dunn vs. Houston & Texas Central Railroad Company, damages aggregating $9,656.50, alleged to have been received by plaintiffs on 127.2 acres of the J. H. Yerby, Samuel Everett and Rachael Leach surveys on Bryar Creek, alleged to be occasioned by roadbed and bridges of defendant company from water which is thrown over the land due to improper drainage system.

Shellie Wingo vs. Bertie Lee Wingo, divorce.

County Court.

Harry Whitaker, negro, was being tried Thursday in the county court on a charge of concealing and receiving stolen property. The defendant entered a plea of not guilty.

Warranty Deeds.

G. W. Harper et ux to Samuel I. Johnson, part of subdivision G, division 7, Rice, $10 and other considerations.

H. E. Nixon et ux to W. C. Pearce, lots 4 and 5, block 3, Edgar Addition, Richland, $2,000.

Assignments.

Robert Davidson to Currie Oil Corporation, 1-32 interest in 100 acres M. Boren survey, $5.

Robert Davidson to Currie Oil Corporation, 1-32 interest in 100 acres M. Boren survey, $5.

POISON FOUND IN VISCERAS OF TWO GEORGIA YOUTHS

By Associated Press.

Blakely, Ga., Sept. 22.—Quantities of poison were found in the viscera of James and Amos Hayes who officers believed died as a result of poisoning by their parents, the sheriff's office announced today on receipt of report of tests made by Edward Everhart, State chemist.

An autopsy after the death of Mrs. Amos Hayes, who lived in Detroit, Mich., and died after coming here to attend her husband's funeral in August, revealed traces of poison.

Arrest and indictment of the aged Hayes couple followed.

The sheriff's office indicated today that Hayes would be brought to trial early in October.

Rancher Killed As Plunges Into River

By Associated Press.

Dodge City, Kans., Sept. 22.—John L. Spurgeon, 38, rancher, living in Beaver county, Okla., was killed last night when his motor car plunged over the bank of the Cimarron river, 15 miles southwest of Englewood, Kans.

OUR 25TH YEAR — **J.C. PENNEY CO.** — A NATION-WIDE INSTITUTION — OUR SILVER YEAR

"where savings are greatest"

212 N. Beaton St. Corsicana, Texas.

Our 25th Anniversary

The Buy Word for Thrift

We are celebrating our 25th or Silver Anniversary Year—not with a so-called "Sale," but with values that are the result of our Large Buying Resources. Every day is Value-Day at this Store. Get acquainted with our Thrift Values and Savings that are available here EVERY Day in the Year!

25th Anniversary

Men's Hose
New Jacquard Patterns

Men's fancy and plain silk hose, with Jacquard patterns in silk and Rayon. Mercerized heel and toe and fibre plaited top. Also all silk hose in plain colors. At—

49c

Splendid Outing Flannel
At Our Nation-Wide Savings

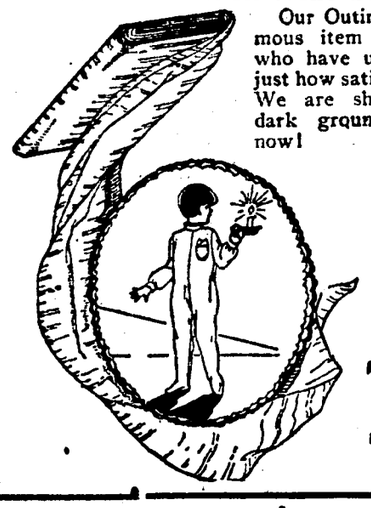

Our Outing Flannel is a famous item with housewives who have used it and know just how satisfactory it proves. We are showing light and dark grounds. Buy yours now!

Heavy, Warm and Soft

The quality is especially good, and our price particularly low. Just a Nation-Wide Value, that's all! The yard.

19c

25th Anniversary

School Hose
Are Sturdy Hose

The correct hose for school days must look well to please the miss and wear well to please her mother!

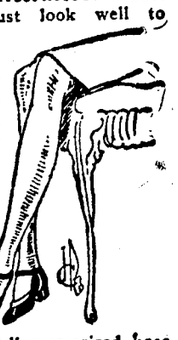

Our full mercerized hose is especially serviceable. Pair..... **25c**

Silk and fiber hose, flat knit for misses, pair..... **49c**

25th Anniversary

The New Season Emphasizes

Wool and Wool Mixed Fabrics

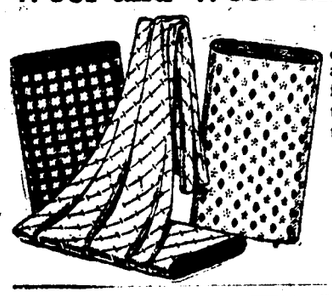

A modish place is accorded fabrics of wool and wool mixtures for fall and winter frocks—the new ones are fascinating! Yard—

89c to $3.69

Many Novelties

Plaids, checks and fancy patterns in interesting variety and color

Stationery
An Advantageous Offering

Letter writing is a pleasure when your stationery is attractive—here is a good buy, 100 sheets and 50 envelopes in an attractive box for—

49c

25th Anniversary

The Best Brand
Our "Pen-co-Nap"

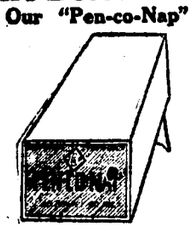

Sanitary napkins with our own trademark—eight in a box for

23c

No Stationery?
Here Is Some for Everyday Needs

It always seems that you have just used the last sheet when you sit down to write a letter—prepare in advance with a box for only—

23c

25th Anniversary

Work Sox
Durable—Warm

Only our tremendous buying power makes possible this big work sox value. Heavy, durable and warm. Supply your needs at our well-known low prices—

5c to 10c

25th Anniversary

A Shoe Bag
Holds Six Pair

A good-looking bag of cretonne that will keep your shoes looking well.

39c

25th Anniversary

4-for-1 Socks
A Special Value

Our own brand, with a reputation for workmanship and service that reaches from coast to coast. Mercerized with special heel and toe. Price, 4 pairs.

$1.00

Junior Suits
At Saving Prices

Cassimere suits, with vest and golf knickers.

$5.90

Panty Bloomers
Sizes 2 to 16

Of surf sateen with band front—elastic back.

59c

Boys' Shirts
Cut Full

Fancy percales and fast color and white broadcloths—

98c

Novelty Suits
for Boys 2 to 6

Oliver Twist and Lumberjack Suits in various combinations.

$1.98 to $2.98

25th Anniversary

"Moredge"
Sharpens Old Blades

This very useful stropper earns its small cost many times over! Buy one today.

98c

Moredge Blades 5 for 25c

25th Anniversary

Colored Sateens
Low Priced

You can make beautiful comfortables from our Sateens for very little money. Wide range of colors. Easy to make, yard—

25c

Ironing Board Covers and Pads
69c
Cover Only
23c

25th Anniversary

Wise Women Use
"Honor" Muslin

A dependable quality that is famous from coast to coast—hundreds of housewives know this useful muslin.

Bleached or Brown

Your choice of a splendid quality, bleached or brown. Supply your fall needs now, yard **12½c**

Leave For California.

Mr. and Mrs. W. C. Day left Thursday for a vacation to be spent in California. Mr. Day is storekeeper at the State Home and has just recovered from a short illness.

In Wortham Thursday.

O. W. Williams, special field representative of the Corsicana Semi-Weekly Morning Light spent today in Wortham getting subscriptions to this paper.

The Sick and Convalescent.

Capt. W. C. Day, storekeeper at the State Orphans' Home, was able to return to the Home Thursday after several days in the Corsicana Hospital and Clinic.

Mrs. Spencer Elliott and baby are doing nicely at the Corsicana Hospital and Clinic.

Presents Croquet Set.

The Corsicana Colored Community Center has been presented with a full new croquet set by the Sixth Avenue Colored Baptist church, it was stated Wednesday by A. Wright, secretary.

Return From Vacation.

Mr. and Mrs. J. M. Dyer, Sr. have returned home after an extended visit to Mrs. Dyer's relatives and friends in Kentucky. They report a real vacation spent in the Blue Grass country.

BYE-CO BABY DOLLS 25c and 75c—City Book Store.

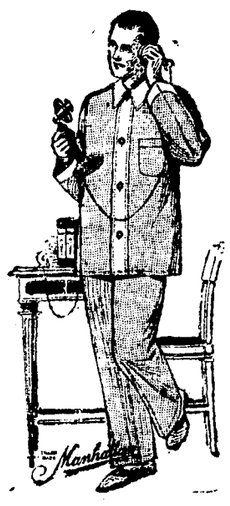

PLENTY OF COLOR TND SPIRIT IN THESE PAJAMA STYLES

—Striking combinations of pastel colors—soft materials that launder like a fine linen handkerchief - - coat and pull-over styles with comfort in every line — prices that couldn't crowd in more value.

$2.50 up

$2.50 up buys rayon, broadcloth madras, and percale pajamas.

$10.00 buys the most luxurious silk pajamas.

E. H. and A. Davis
Reliable Clothiers

YOU CAN BUY IT IN CORSICANA

COME TO SEE US IN OUR NEW HOME.

We are now better prepared to fit you up in the proper glasses Camp Fire Girls Campaign September 20, 21, 22. Do your part.

Iversen Optical Company
Exclusive Optometrists
34 Years in Corsicana
Phone 332-
114 NORTH BEATON STREET.

Brown's Hat Shop

Fashionable women will immediately recognize the superior quality of the lovely new hats now being shown in our shop. Hats that are distinctly different, styles that are most becoming and quality that cannot be excelled.

217 N. Beaton Street.

SPECIAL
THIS WEEK ONLY
Genuine Steer-hide hand tooled Leather Bags
$12.50 values
$6.95
$8.50 values
$4.95
See Our Window Display
SAM DAICHES
Jeweler and Optometrist
Formerly Corsicana Jewelry and Optical Co.
Eyes Tested—Glasses Fitted 104 South Beaton St.

COUNTY NEWS

FROST

Special to the Sun.

Frost, Texas, Sept. 2.—Mr. and Mrs. W. E. Gill who spent the summer in Colorado are the guests of Mrs. Maggie Johnson.

Ralph Saneler of Pyote is at home for a few days.

E. A. Patterson and Earnest Hooser spent Monday in Dallas.

Browne Lee Stevenson of Phoenix, Ariz., spent a few days with his parents, Mr. and Mrs. T. W. Stevenson.

Mr. and Mrs. Jim Gaut and son Ralph and Mr. and Mrs. Jno. M. Ivy spent Friday evening in Hubbard.

Mrs. W. A. Ross was in Ennis Saturday.

Miss Elsie Hooser left Sunday for Waco where she will enter Baylor University for the year.

Mrs. E. V. Spikes of Blooming Grove was the guest Sunday of her daughter,, Mrs. W. A. Ross.

Bill Jones and Dickson Matlock left Sunday night for Austin to enter State University.

Mr. and Mrs. Robert McClure and little daughter of Burkburnett are here on a visit with his parents, Mr. and Mrs. R. L. McClure.

Sidney Johnson left Monday for Waxahachie to resume his studies at Trinity University.

Mrs. Tom Means returned Saturday from Mexia where she has been visiting friends and relatives.

Miss Marciae Scott has returned to her home in Fort Worth having had a pleasant visit with her aunt, Mrs. Ethel Cole.

Misses Lena Fay Brown and Lillie Smith have returned to Denton to resume their studies in college.

Miss Lena Mae Diltz will attend school at Weatherford College this year.

Little Mary Jane Mitchell, daughe trof Mr. and Mrs. A. F. Mitchell, was carried to Waco Friday night and was operated on or appendicitis. The last report she was getting along nicely.

Mrs. W. A. Ross entertained last Thursday afternoon with a "42" party in honor of her house guest Mrs. C. C. Bolls of Dallas.

Mr. and Mrs. T. H. Harrington and vchildren of Hillsboro were the guests Sunday of relatives.

Mr. and Mrs. R. N. Warrington and Jerry Smith went to Dallas Monday for Mr. Warrington to undergo an operation on his jaw bone.

Mines. T. F. Bonett and Ethel Cole spent Tuesday in Dallas.

Mr. and Mrs. Edgar Heath and little daughter returned Monday to their home in Abernathy having had a pleasant visit with relatives.

Mr. and Mrs. Joe Keitt, Mrs. S. L. Germany and daughter Joan erwo in Dallas Tuesday.

The Frost public school opened Monday with a good enrollment. A short and very interesting program was given.

Mrs. Edgar Bowman will be hostess to the Worth While club Wednesday afternoon.

Mr. and Mrs. Sam Gerber spent Sunday in Dallas.

Mr. and Mrs. Flem Keathley, Mr. Alf Chamberlain and Mrs. Mary Rosson motored to Dallas Sunday for the Majestic.

Mrs. Chas. McMichen and Miss Mildred Hightower were shopping in Corsicana Saturday.

Robert Mitchell left Sunday for A. & M. College.

BLOOMING GROVE.

Special to the Sun.

Blooming Grove, Texas, Sept. 22.—Miss Adelaide Robinson left Sunday for Georgetown to attend Southwestern University.

Miss Jessie Lowe visited her sister, Sadie, in Frost Friday and Saturday.

Miss Nellie Mae Cumpston returned to Denton Sunday to resume her studies in C. I. A.

Miss Lelia Ruth George and Ditt McCormick went to Waco Sunday where they are in Baylor University this terf.

Edwin Frederick left Sunday for Austin where he entered State University Monday.

Miss Allee McSpadden visited in Corsicana Monday.

Miss Lena Tillman entered T. W. C. in Fort Worth as a seniir last Thursday.

Dudley George and Bruce McCormick were in Corsicana Friday looking after business concerning the fair which is to be held here on October 13, 14, 15.

Miss Edna Reid left Thursday to enter Baylor University as a freshman.

Joe Dean, formerly a Trinity University student entered State University Monday.

Miss Eloise Stubbs returned to her home in Sanger Monday after visiting friends and relatives here for six weeks.

Among those from this community who have entered N. T. S. T. C. in Denton, are Catherleen Badgett, Jessie Lowe, Frances Butler, Ida McClure and Robert Campbell.

Misses Etta Jones and Letha Ingram left Sunday for Duncanville where they will teach.

Miss Marie Willeford, valedictorian of the high school last year left Tuesday to enter Trinity University in Waxahachie.

Miss Emogene Cole returned to Corsicana Sunday where she resumed her work with Miss Lay Rice's Commercial College.

Misses Ozelle Taylor, Josephine and Genelle Ramsey of Corsicana visited friends in Blooming Grove Sunday.

Will Roy High of Corsicana spent the week end here with his mother, Mrs. W. A. High.

Mrs. Lottie Reid of Kerens is visiting in the C. L. Tillman home here this week.

Mr. and Mrs. Jack Reid and Tillman Reid of Kerens spent Sunday heer with Mr. and Mrs. C. L. Tillman.

Mrs. Harris and her Sunday School class of young ladies went ot Waco Friday where they adopted an orphan from the Methodist Orphanage. Paying expenses of one orphan is an act that this class has adhered to for years.

Blooming Grove Public School opened Monday with a good attendance. Many parents were present at the opening exercises. Rev. F. A. Tippen, Rev. Wagner, L. I. Griffin,and Superintendent Brown made short talks to the pupils and visitors. The enrollment shows an increase over last year.

Mr. and Mrs. N. C. Gary of Whitesboro spent last week end here with relatives.

Miss Allee McSpadden went to Fort Worth Tuesday to enroll in T. C. U.

Miss Inez Campbell returned to Frost Sunday where she is teaching in the high school.

Mrs. M. B. Howard and daughter, Frances Louise of Corsicana spent last week end here with Mrs. George Mabry.

Miss Mary Leighton and Robert Cole of Corsicana spent Sunday in Blooming Grove as guest of Miss Emogene Cole.

Mr. and Mrs. J. D. George and family spent Sunday in Waco.

Mr. and Mrs. W. M. Huff of Corsicana spent Sunday in Blooming Grove with relatives.

BARRY.

Special to the Sun.

Barry, Texas, Sept. 22.—The old time singers enjoyed a feast in the way of Sacred Harp singing at the Methodist church Sunday.

Mr. and Mrs. J. D. Bowland spent Sunday and Monday at Frankston visiting his mother and other relatives.

Mrs. W. O. Russell and boys spent the week end with relatives at Pittsburg.

Misses Sallie Sue McCarty and Jewell Cruse left Sunday for Denton, where they will enter the N. T. S. T. C.

Dr. Newton of Corsicana was called to see Joe Worsham Sunday.

Rev. Andrews of Dallas preached at the Christian church Sunday at 11 o'clock.

Misses Gladys Watson and Evelyn Mitchell left Monday to attend Baylor College at Belton.

Mr. and Mrs. Earl Ekins of Corsicana spent Sunday with their mother, Mrs. W. A. Ekins, of Barry.

Mrs. C. C. Thomas of Temple spent part of last week in Barry.

Misses Juanita McCarty, Geneva Watson and Ruth Schuyler left Monday to attend N. T. S. T. C at Denton.

Ragsdale Brothers are building a baptistry in the First Baptist church.

Miss Nellie Bingham of Blooming Grove was in Barry Sunday.

Mrs. L. L. Powell is on the sick list this week.

Mrs. Carnes Heaton and children returned Sunday from Dallas where they had visited relatives for the past week.

Mr. Johnston made a business trip to Waxahachie Monday.

Mr. and Mrs. Loyd Simpson of Corsicana spent Sunday with Mr. and Mrs. Homer Hopkins.

Public school opens at Barry Monday, Oct. 3. Everyone interested is invited to attend the opening.

RICE

Special to the Sun.

Rice, Texas, Sept. 22.—The first norther of the season came here late Sunday night, bringing welcome relief from the sultry weather which has characterized the autumn.

Mrs. A. C. Hervey, Miss Margraete Hervey, Mrs. D. M. Loop and Miss Hazel Loop were shopping in Corsicana Tuesday.

Mr. and Mrs. J. Lee Bell of Abilene spent the week end here with relatives. Mr. Bell's health is improving nicey since they moved to Abilene several weeks ago and he says he is getting a nice insurance business established there.

J. W. South went to Denton Sunday to visit his family. Mr. South says his family is well pleased with their new home in Denton.

Tom Fortson and little daughter Doris went to Dallas Sunday to visit Mrs. Fortson, who is in a sanitarium recovering from an operation.

John Parker left last Wednesday for Austin to register at State University. John graduated at the Ennis high school year before last and took special work there last year.

Mr. and Mrs. Edwin Gallemore and Mrs. J. O. Boucher were here the first of the week moving the Boucher household goods to Desdemona. They say Mr. Boucher is recovering nicely from a stroke of apoplexy he had several months ago and is able to walk about some.

Miss Owena Bartlett left Friday for Rosser where she will teach schol again this year.

Hugh Arthur Lemmon left Monday for Abilene where he will enter Abilene Christian College.

Misses Irene Blount and Mildred Cove left Monday for Denton where they will re-enter N. T. S.T. C.

Jesse Gatlin who is working in Kerens spent Sunday here with his mother.

Mrs. R. L. Harper of Dallas visited here Tuesday.

Mrs. J. S. Hall visited in Corsicana Saturday.

Mr. and Mrs. Charlie Pollan of Bristol spent the week end here visiting relatives.

Miss Myrtle Dyer left for Houston Sunday where she will enter a business college.

Mr. and Mrs. C. R. Hall and little daughter of Corsicana visited relatives here Sunday.

Miss Irene Blount was shopping in Corsicana Saturday.

RICHLAND

Special to the Sun.

Richland, Texas, Sept. 22.—Our school started Monday with a good attendance and all seemed glad to get back to their work after the summer vacation.

The protracted meeting began at the Methodist church Sunday morning. We understand Jerman Murphy of Wortham will have charge of the song services and Leon Brown will lead the young people's prayer service.

Miss Evelyn Reagan returned to her home in Dallas Sunday afternoon.

Dr. and Mrs. A. N. Brown went to Corsicana Wednesday to meet their daughter Electa who had been spending the week in Dallas.

Miss Altha Capps returned to her home near Currie. She was accompanied home by her friend Eunice Gregory.

J. W. Garland and son Hugh went to Corsicana on business.

Mr. and Mrs. A. Brown and family have moved to Houston.

Mrs. Chas. Howard of Corsicana visited her niece, Mrs. W. H. Heartfield and family.

Mr. Buckley and sons Robert and J. M. and Reta and Aline Gregory went fishing Wednesday and caught some fine ones.

Edward Hillburn has gone to Paducah to see his mother, Mrs. Jay Elkins.

John Fowler has gone to Corsicana to work in a barber shop.

Mrs. Knotts is at home from Corsicana where she has been with sick folks.

Mr. Pennington transacted business in Corsicana Friday.

We are glad to report Mrs. Hood up and going around after her operation in the Navarro Hospital.

Mrs. Vergil Dawson and baby of Mexia has been visiting her parents, J. A. Gregory and family.

Samuel Jackson and Horace Carter are attending school in Corsicana.

Miss Ruby Brown went to Dallas last week where she will teach public music during the 1927-28 term.

Mrs. Newel Price and Mrs. Bob Price and children of Currie visited their, Mrs. Brown Friday.

Tom Beckham and family and mother, Mrs. Kate Beckham attended the box supper at Cade Friday night.

W. H. Heartfield attended a speaking at Waco Tuesday night.

Mr. and Mrs. McClendon and son went to Wortham on business Wednesday.

We are sorry to learn Mrs. W. C. McDaniel has been very ill the last two weeks. However, it is reported that she is considerably improved.

Mr. and Mrs. Stewart of Tokio, Ark., are visiting here as the guests of Mr. Chism and family.

J. M. Smith was a Corsicana visitor Friday.

Hubert Hood and Magdaline Davis were married Thursday night at the home of W. H. Heartfield. They will make their future home in Richland.

Mrs. Ida Knight and children have moved back from Wortham. They will make their home with her mother for the present.

Mrs. Ella Harris and daughter, Mrs. Jew Lansford, Mrs. Ida Knight and children attended the box supper at Cade Friday night.

We extend our sympathy to Mrs. Rowland in the loss of her sister who died in Dallas last week.

Mr. and Mrs. Walton Pierce moved to Corsicana last Thursday where they will make their future home.

Jack McClendon is working in Mr. Allen's barber shop this week.

The "kid party" given at the home of L. A. McCord Friday night was a success financially. The kids ranged in age from 50 years down and all reported a good time.

There was a going away party given at the home of Mrs. H. R. Womack Saturday night for all school children here and those going away.

We are sorry to learn that Chas. Healer's father died Sunday morning out west.

"Corsicana Has It."

We Wire Flowers

to any point in the United States and assure you the same freshness as though you had selected them from our shop here. Perfect service assured for delivery anywhere.

CLOWER FLORAL CO. FLORISTS

Suburban Store and Greenhouses 620 North 15th St. Phone 443. Downtown store 124 West 5th Avenue Phone 1860.

Notice of Reorganization

This is to notify the public that the firm formerly known as the Corsicana Battery and Starter Company, has been re-organized and the name has been changed to The Davidson Battery Station.

The new firm will continue to do business in the same location where they will carry a full line of batteries, radios, parts for radios, etc. Will also do battery recharging and radio repairing. We will use the same old phone number and hope that we will have the privilege of serving all the old patrons of this place as well as new ones.

Davidson Battery Station
John W. Davidson, Mgr.
212 W. Collin St. Phone 221

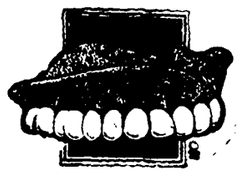

Dependable Dentistry

Is the kind that attracts wide patronage, and keeps it. Skilled and conscientious work builds up a reputation like ours, but we excel in every branch of modern dentistry, and are not merely specialists in one line. From extracting to superior crown and bridgework our work is praiseworthy.

Lady Attendant
All our work is guaranteed.
Open Sundays 8 to 11
H. E. TIPTON, Dentist.
Over K. Wolen's Store, Corner 5th Ave., and Beaton St., — Corsicana

The Successful Man
is a well-dressed man

Did you ever notice that the man who is always in line for patronage is the man who is well-dressed?

To be well dressed gives you a feeling of self-confidence—creates incentive—and makes popularity. Come in now and see the new Collegian Clothes for Fall, priced at

$35 to $50
Two Pair Pants

"Good Clothes Do Help You Win"

Womack Bros.
THE MANS SHOP

YOU CAN BUY IT IN CORSICANA

DIAMONDS

Are Unequalled as Gifts.

There is nothing that equals a diamond as a gift—and there is nothing more easily acquired—You may use our weekly or monthly plan and get just what you want from $25.00, $50.00, $75.00, $100 and up. The wonderful billiancy of our diamonds is only rivalled by their exquisite mountings of platinum and gold in which we have them set. Every piece of jewelry in our store reflects, discriminating taste and the value is unquestioned.

Rhoads Bros.
Leading Jewelers
KNOWN FOR QUALITY
I.R.L.B. Genuine Orange Blossom Engagement and Wedding Rings

This season—prove this saving—to your own satisfaction. Instead of buying 12 tons of ordinary coal, order 9 tons of—

Original Genuine Montevallo

Nine tons of "The World's Best Coal" will go just as far because it is clean—will not clinker or coke—no waste. Three tons LESS coal to buy and handle. A big saving in time and money.

Original Genuine Montevallo

Sold by—

McCammon & Lang Lumber Co.
CORSICANA PHONE 344

NEW GROCERY STORE WILL BE OPENED ON W. SECOND AVENUE

A new self-serve store will open its doors to the public Saturday under the firm name of Sweatmon & Butler. The store will occupy the brick building on West Second avenue recently occupied by Hiram Rainwater's grocery.

The new firm will be under the management of Forest Sweatmon, and is composed of Sweatmon and Clark E. Butler. Until recently Sweatmon has been manager of Piggly Wiggly No. 3.

L. G. Sheppard and Frank Surber, formerly at Piggly Wiggly No. 1 will take over the No. 3 store. Curtis Pugh who has been at No. 3 will go to No. 2.

ARKANSAS JAIL BURNED AS NEGRO MAKES ESCAPE

By Associated Press.

Dumas, Ark., Sept. 21.—The town of Dumas was without a jail today because a negro, Arthur Simpson, objection to his imprisonment.

Simpson held in connection with a plantation shooting affray, set fire to the jail last night and made his way to liberty. The fire spread and for a time threatened the entire business section. A bucket brigade extinguished it but not until the jail had burned.

SENATORS LENROOT AND UNDERWOOD ARE GIVEN NEW PLACES

By Associated Press.

Washington, Sept. 21.—Former Senators Irvine L. Lenroot of Wisconsin and Oscar W. Underwood of Alabama today were appointed respectively as members of the Anglo-American commission and the Franco-American commission which deal with arbitration questions.

Read This Please

In this issue of the Semi-Weekly Light you will notice a full page advertisement of Kelligg's famous Corn Flakes. You will note in this advertisement a coupon. Read the advertisement and clip the coupon. It will be worth money to you.

HANDSOME BRASS MOUNTED FRUIT BOWL FREE for $10.00 in cash tickets.—City Book Store.

COUNTY NEWS

PURDON.

Special to the Sun.

Purdon, Texas, Sept. 22.—J. V. Henderson and wife of Tulsa, Ok., came in Thursday for a visit with Mr. Henderson's sister, Mrs. F. F. Johnston.

Misses Alva, Irma Lee Dowdle and Adrain Dowdle left Friday for thei rschools. Adrian and Irma Lee going to Clifton. Irma Lee will attend school at Clifton this year. Miss Alva goes to Morgan to teach this term.

Mrs. J. H. Farrold went to Waco Friday night.

W. J. Crossland, T. M. Key, H. A. Kennemore, Edgar Adkins and Floyd French left Tuesday for Lamesa where Mr. Key and Mr. Crossland are making some improvements on their farm.

Chas Baldin carried several young people for an outing at Cameron Park at Waco Sunday. Among those who went were Misses Ethel Marguerite Butler, Bonnie Smith, Naomi Ford, Mrs. J. H. Ford and Miss Lucy Baldwin. All report a jolly time.

Rev. J. T. Gardner and family returned home Friday night from Nashville, Tenn., where they have been visiting for the past two weeks.

Mrs. Walker Williams ofShreveSport, La., is here the guest of her sister, Mrs. Jno. Darden.

W. D. Owens and family of Trinidad were here Sunday the guest of Mrs. Owen's parents, Mr. and Mrs. L. J. Wheat.

Mrs. Mack Lawrence and sons, Roy and Charles Edgar of Gatesville spent the week end here with old friends.

Mrs. Rupert Story and baby of Dallas are here the guests of Mrs. Story's parents, Mr. and Mrs. E. F. Warden.

G. E. Workman was a Corsicana visitor Sunday.

EMHOUSE.

Special to the Sun.

Emhouse, Texas, Sept. 22.—School began Monday with fairly large enrollment. The late cotton crop will prevent many children from attending the first mouths' of school. There were quite a few of the patrons present at the opening exercises, showing their interest in the school and their loyal support of the superintendent and teachers.

Mrs. N. H. Holmes and daughter, Miss Jodie, of Royse City are visiting their son and brother here for a few days.

Miss Elizabeth Wheatley of Reagor Springs and Miss Christine Woodring of Italy came in Sunday to take up their duties as teachers in our school. We welcome them back to our midst.

Miss Margaret Barnett left last week for Temple to enter Scott & White's school for nurses.

Miss Naomi Elkins left Sunday for Vanderbilt University, where she expects to spend the coming year, taking work leading to a Master of Arts degree.

Mr. and Mrs. C. D. Owen had as their guests for the week-end, Mr. and Mrs. J. P. Tomberlin of Huntsville, Texas. Mr. and Mrs. Owen with their guests spent Sunday with Mr. and Mrs. M. Montgomery.

Mr. and Mrs. Roy Oneal and Mrs. J. T. Oneal were Corsicana visitors Tuesday.

G. G. Owen and O. L. Elkins went to Corsicana Tuesday on business.

Mr. and Mrs. Levi Teague of Rosser visited Mr. and Mrs. Jim Dixon Friday.

Robert Bristow, who is principal in the high school at Rice, spent the week end with his parents, Dr. and Mrs. W. C. Bristow.

Mrs. I. L. Stokes and children were Corsicana visitors Saturday.

Mrs. Will Stem has been quite sick the past few days but is better now.

Mrs. M. Montgomery and her uncle, J. B. Simpson, visited relatives in Blooming Grove last week-end.

Mr. and Mrs. L. R. Hall visited relatives in Rice last Wednesday.

Aunt Annie Smith has been quite ill but is somewhat improved at this writing.

DAWSON.

Special to the Sun.

Dawson, Texas, Sept. 22.—Miss Jewel Johnson left for Malone Sunday, where she will teach in the public school the next term.

Miss Bee Mabry of Blooming Grove returned to Dawson Saturday, where she will teach school the next term.

Mr. and Mrs. W. T. Allmon and daughter, Adell, were Corsicana visitors Monday.

Misses Eula Lockwood, Yandell Day, and Nell Coffee have returned to Dawson to teach school.

Miss Jewel and Clyde Sawyer left Tuesday for Waxahachie, where they will attend school at Trinity University.

Miss Johnnie Mae Freeland left Tuesday for Dention where she will attend North Texas Teachers' College.

Miss Leora Keeton left Sunday for Powell, where she will teach the next term.

Miss Mary Jane Newton left Tuesday for Waxahachie where she will attend school.

Mules

We have on hand 25 to 50 head of good mules, wholesale or retail, Ross Brothers of Fort Worth, Texas.

GARRETT SIMMINS, Manager. Located at Holloway's Barn, 315 North Commerce St., Corsicana.

Cream Supper

There will be an ice cream supper at Pursley Friday night, Sept. 23, benefit of the cemetery fund. Everybody invited.

Zion's Rest Church Play

The Ladies of Zion's Rest will play the "Old Fashion Mother" at Cryer Creek tonight (Friday night), Sept. 23, commencing at 8:15 to which the public is invited. It is a religious play from beginning to end and concludes with a very impressive moral. The cast presents both scenes of sorrow and side-splitting laughter. The "Mother of Israel" leads her audience away into pathos, while "Jerry" 'rules the realm of comedy. A treat is in store for all who attend.

Admission fee: Children 15c, Adules, 35c.

Read the Sun—get all the news.

BUICK AUTOMOBILE REPORTED STOLEN HERE LAST NIGHT

Felix DeLafosse's Buick touring car was stolen Tuesday evening while parked on West Sixth avenue, across the street from the Palace Theatre, it was reported Wednesday. Officers were notified shortly after it was discovered that the car was missing.

Tires, tubes, light globes, battery and coils from two automobiles were stolen Tuesday night at Powell, according to a report reaching Corsicana Wednesday.

SPEED with Safety

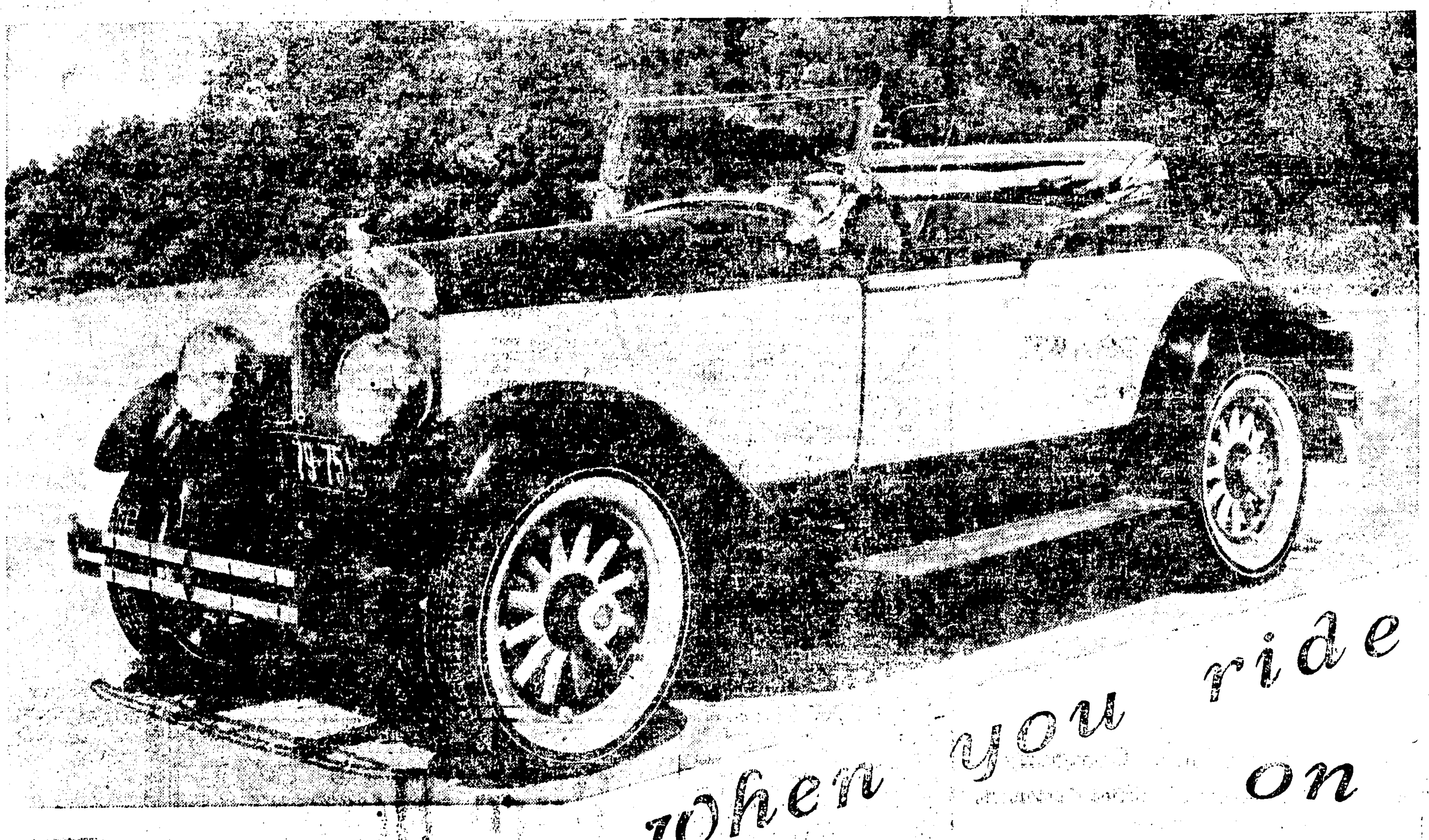

when you ride on Daytons

Haven't you felt that sickening sense of helplessness when your tires begin to skid? Your brakes hold—but your tires do not. Perhaps the treads on your tires have worn smooth due to inferior rubber, or insufficient curing, or other causes. We do not encourage fast driving — but there are times when emergencies demand instant action—when brakes must take hold QUICKLY—and tires must GRIP the road without skidding.

You are safe on Daytons. Their specially tempered treads give you a quick, sure grip. Remember too—Dayton Red Stripe Tires contain no Reclaimed Rubber. No premature tread wear. No wonder that Dayton's popularity is enjoying such rapid growth. Then why not consider Daytons before buying your next set?

CORDS

30x3½
- Special Cord $4.85
- Pharis Regular $6.95
- Dayton 4-ply $8.95
- Dayton 6-ply $12.75

33x4
- Pharis Regular $12.65
- Dayton Dependable $15.95
- Dayton 6-ply $19.10

30x5
- Dayton Dependable $24.75
- Pharis Giant $28.65
- Dayton 8-ply $29.75

31x4
- Pharis Regular $11.15
- Dayton Dependable $14.40
- Dayton 6-ply $17.25

32x4½
- Pharis Regular $16.90
- Dayton Dependable $19.95
- Dayton 8-ply $23.85

33x5
- Pharis Regular $23.00
- Dayton Dependable $27.70
- Dayton 8-ply $34.85

32x4
- Pharis Regular $12.50
- Dayton Dependable $15.20
- Dayton 6-ply $17.90

33x4½
- Pharis Regular $17.55
- Dayton Dependable $20.90
- Dayton 8-ply $24.85

35x5
- Pharis Regular $24.65
- Dayton Dependable 29.80
- Dayton 8-ply $35.35

BALLOONS

29x4.40
- Special Balloon $7.95
- Pharis Roadgripper $9.85
- Dayton Dependable $9.85
- Dayton Thorobred $12.15

31x5.25
- Dayton Dependable $16.75
- Pharis Roadgripper $17.30
- Dayton Stabilized $22.25

32x6.00
- Pharis Roadgripper $21.90
- Dayton Stabilized $25.90

30x4.75
- Pharis Burly $11.80
- Pharis Roadgripper $13.45
- Dayton Dependable $13.35

30x5.77
- Dayton Dependable $18.80
- Pharis Burly $18.90
- Dayton Stabilized $25.30

33x6.00
- Pharis Roadgripper $24.10
- Dayton Stabilized $26.45

30x5.25
- Dayton Dependable $15.70
- Pharis Roadgripper $16.60
- Dayton Stabilized $21.50

32x5.77
- Pharis Roadgripper $20.25
- Dayton Stabilized $27.60

32x6.20
- Pharis Roadgripper $23.55
- Dayton Stabilized $30.80

48 Stores and Associated Stores in Texas

HICKS RUBBER CO

TEXAS LARGEST TIRE HOUSE

Corner of Fifth Avenue and Main Street, Corsicana.

Charter Oak Cook Stove Sale

Beginning Sept. 22nd, we are starting our 10-day sale of Charter Oak Cast Cook Stoves. We are offering a 20 per cent Reduction for the 10 days' sale on the entire line of cook stoves ranging in price from $20 to $75. We have on hand about 50 Charter Oak Cook Stoves and offer these to the trade at the above named reduction price.

Now is the best time to buy a Cook Stove while these low prices prevail.

TATUM & CUNNINGHAM

Corner Beaton and West 5th Avenue, Corsicana

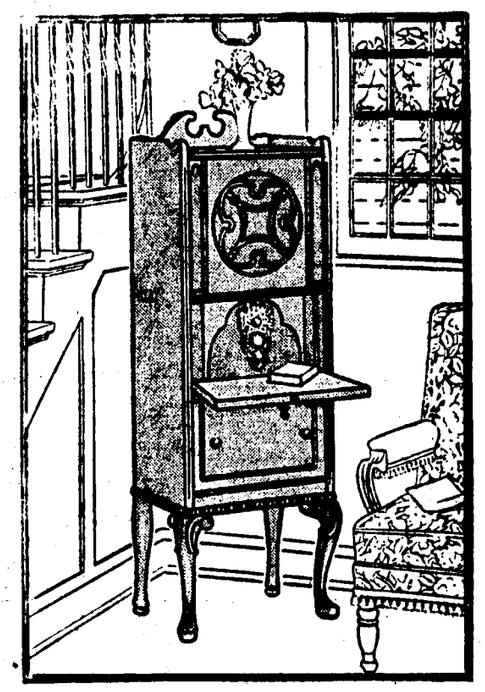

THE MIGHTY MOHAWK
Will Get You Ready.

1—For the Big Fight the 22nd.
2—For the Dixie Series the 21st.
3—For the World Series October the 6th.
4—Special Radio Night, September 21st.
5—New York's Best Programs each Week.

All our sets are either battery operated or hook-up to the light socket.

Many improvements in Zenith, Steinite, and Mohawk this year. Buy no radio that has not these 1927 improvements.

We buy for cash, carry our own paper and have no carrying charges.

Terms: Our terms are very liberal. Select your radio now.

Southwestern Music Company
The House of a Thousand Satisfied Customers.
"By Ideal Theatre"

There Are More
FRIGIDAIRES
in use than all other electric Refrigerators.
C. R. HALL
Dealer at 1908 West First Ave.
Phone 1467-J.

Members W. O. W.

Don't fail to be out Friday night, Sept. 23 Business of importance.

"Corsicana Has It."

"PANNA"

Metallic Glint is "IT". The new steely gun-metal hits high fashion note, particularly in contrast with black.

This pump is made on Attractive Last—lizard vamp, gun-metal silk kid quarter and heel—

$8.00

This new high luster shade is repeated in hosiery.

The Big 4 Shoe Store Company Inc.
EST. 1898

INFORMATION ABOUT FUNGUS CAUSE ROOT ROT IN COTTON

FUNGUS CAN MAINTAIN ITSELF UPON LIVE ROOTS OF SUSCEPTIBLE PLANTS

Special to the Sun.

College Station, Texas, Sept. 22.—The fungus causing cotton root rot has been known for many years to have a spore or seed stage and it has been thought by scientists studying the disease that the function of these spores is to disseminate the fungus growth. Spores of this fungus gathered during the present season are being germinated in the Experiment Station laboratory, but to date the fungus threat eminating from these spores have all died. Doctor Taubenhaus, who is directing the studies, is proceeding with the work and hopes to discover definitely whether these spores are able to reproduce the fungus under field conditions. The spores certainly do not behave in the same manner as do the spores of other fungi in that they seem unable to grow in the element in which they germinate.

It is known that the root rot fungus can maintain itself almost indefinitely upon live roots of susceptible plants and that the fungus growth is readily transferred from the affected roots to susceptible roots coming in contact with them. If this were the only means by which the infestation is spread, then eradication would simply be a matter of cleaning the land of susceptible roots; and if the spores produced by the fungus actually do grow and spread the disease when they germinate, then the disease is spread as widely as the spores are spread, where conditions are suitable for their germination and growth. These spores are light and might be easily spread by the wind or by insects or by various other agencies and, since they form under favorable weather conditions wherever the fungus is at work, such a finding would disclose the seriousness of the sporadic spread of this fungus growth which kills cotton, legumes and, in fact, almost all of the succulent rooted crops as well as many of the trees and fruits.

Studies in the control of root rot, therefore, involve gaining a knowledge of how the fungus propagates. The broadside attack which has been launched this year by the Experiment Station, under special appropriation for the work, has already revealed a wide distribution of spore spots which have been observed to form under proper conditions of moisture and high temepratures. In fact, experimental work at Iowa Park, has resulted in the producing of spore spots at will through regulated irrigation of the land where the fungus is known to be at work and where the temperatures are rather high. It has also been observed that as the drouth conditions have advanced during the present summer the spores have been more difficult to find and it is thought that they do not form under drouthy conditions, regardless of the temperatures. It is known that the fungus works more slowly on the infected roots of plants during a drouth as well as during the winter time than it does when the plants are in vigorous growing condition and no spore spots have been found where the fungus is in semi-suspended state of activity.

Exhaustive tests are under way in the effort to produce the disease through the germination of these spores in the laboratories. Every effort is being made to provide every sort of condition which the spores might encounter in the field and which would be suitable to induce the disease; but, as yet, no results have been obtained that would throw light on how these spores grow when they germinate naturally, nor for that matter, whether htey grow at all. Indeed there is no definite evidence that these spores do produce fungus growth, but until the means of spread of the disease is fully and completely understood, it will be impossible to consistently control or, with certainty, minimize the losses.

TEXAS WILL SHOW SOMETHING NEW IN STREET CAR STYLES

AMERICAN ELECTRIC RAILWAY ASSOCIATION TO MEET IN CLEVELAND

By Associated Press.

Dallas, Texas, Sept. 22.—Texas is to show the world some new styles in street car when the annual convention of the American Electric Railway asociation meets in Cleveland, Ohio, October 1-7.

Two cars recently built for Texas companies, one for the Northern Texas Traction company, Fort Worth, and the other for the Houston Electric company, are to be displayed at the convention. They are said to represent the very latest in street car construction.

Electric railways will be well represented at the convention which is declared to be the largest ever held by the association. The exhibit or interurban cars, of which the Texas cars will be a part, is described as the greatest concentration of such equipment in the world

KANSAS NATIONAL LIVESTOCK SHOW TO OPEN NOVEMBER 8

MORE THAN FORTY THOUSAND DOLLARS TO BE AWARDED IN PEMIUMS

Special to the Sun.

Wichita, Kans., Sept. 22.—The eleventh annual Kansas National Live Stock Show will be held in Wichita, November 7-8-9-10. The usual six day program will be crowded into four days this year. A hog calling contest and a duck calling contest for the championship of the Southwest will be features of the show. More than $40,000 will be awarded in premiums.

Closing of the Kansas National at midnight November 10, permits all stock entered in the American Royal to be in Kansas City, ready for the opening day November 12.

More than $25,000 in cash premiums will be awarded in the live stock division, there will be $10,000 in prizes for the Horse Show, the Boys and Girls clubs will have $2,500; and the Duroc-Jersey open futurity $700 in cash prizes, the carlot division will have $600, with substantial prizes in the Dog, Cat, Poultry and Pet Stock divisions. Entertainment program of unusual excellency will be offered each afternoon and evening.

A new feature this year will be the Kansas National College students judging contest which will provide an ample opportunity for a good workout for all teams entered in the American Royal and the International, here will also be a High School Students' Stock judging contest.

Sales of purebred livestock will be held throughout the week. Commercial draft horses will be given special attention and the million dollar stock parade will be a big night feature. There will be parades, pageants, bands and orchestras, a flower and canary show, and several big interesting contests.

Premium lists for each department are now available and will be mailed on request to the Kansas National Livestock Show, Wichita, Kansas.

"Corsicana Has It."

KANSAS FARMERS MEET NEW PEST IN WHEAT FILEDS

By Associated Press.

Independence, Kas., Sept. 22.—The wheat farmer of Southeastern Kansas has been introduced to a new pest to threaten production and harvesting of his crop—the yellow flower identified by local botanists as coreopsis.

Within the last two or three years the plant has "taken" hundreds of acres of plowland. It blooms in such profusion that the ripening wheat and oats are hidden, giving the field a hue of brightest yellow.

Originally prized as a hardy annual for gardens, and raised with the utmost care, the flower has "gone back" and grows like a weed in the fields.

The flower is of the daisy type. It is 3-4 inch in diameter, with seven or eight rays or petals. The center is dark brown, while the base of the petals is somewhat lighter brown. The leaves are few and scarce. They are about two inches long and narrow with smooth edges.

The flower chokes wheat and oats binders, and it is impossible to operate a header where it is of good stand. The dead weed is very bitter and livestock will not eat it.

The coreopsis is exceptionally hardy. Cut down by binders, late in June, it will grow and bloom within nine weeks. Cut off at the ground, the flower will retain life in the roots until the next year.

Farmers near here say they are puzzled as to how the pest can best be eradicated. Many are plowing their fields in an effort to prevent its seeding.

666
is a Prescription for
Malaria, Chills and Fever, Dengue or Bilious Fever.
It kills the germs.

There is Only One
FRIGIDAIRE.
It's a product of General Motors.
C. R. HALL.
Dealer at 1908 West First Ave.
Phone 1467 1.

Pure Honey

Quarts Comb 60c
Quarts extracted 50c
Gallon Comb $1.50
Gallon Extracted $1.25
Half Gallon Extracted ..65c

Order some now—it is mighty fine

Thomas Cash Grocery
312 N. Commerce St Phone 456

We Are Always At Your Service.

New Big Feed Store

We Specialize in the Following:

BEWLEY'S PRODUCTS—Bewley's Best Flour, Blue Ribbon Cream Meal, Anchor Brand Meal; also Dainty Dorothy Flour, Texas Special Flour, Our Seal Flour; Anchor Brand Bran and Shorts. "Bewley's Best' bakes better bread, biscuits, cakes and pastry.

PURINA PRODUCTS—Purina Cow Chow, Chowder and Hen Chow, Pig Chow, Omolene, Steer Fatena. Purina Chows make more Milk, Eggs, Pork and Beef.

GENERAL ERODUCTS ——Corn (Shelled and Ear) Oats, Wheat, Hay, Maize, Alfalfa, Flour, Linseed Meal, Meat Scrap, Gluton Feed, Oyster Shell; Charcoal.
SUPPLIES—Dairy Supplies, Poultry Supplies, Poultry Remedies, Full stock of garden and field seed.

Buy the Best: Bewley's Best Flour, Bewley's Blue Ribbon Cream Meal from your grocer. We are wholesale distributors for these products.
We will buy your corn and oats and pay the highest market prices.

Quality Feed & Flour Co.
WHOLESALE and RETAIL
The Old C. R. Terry and Son feed warehouse—at 220 East Collin Street—Phone 1320.
R. H. Farley, Manager

Wait for the NEW FORD

IT won't be long before we'll have the new Ford. The minute you see it—ride in it—you'll be glad you waited for this beautiful new model.

BOYNTON & CALKINS
114 W. 4th Avenue.

Help the Camp Fire Girl Movement

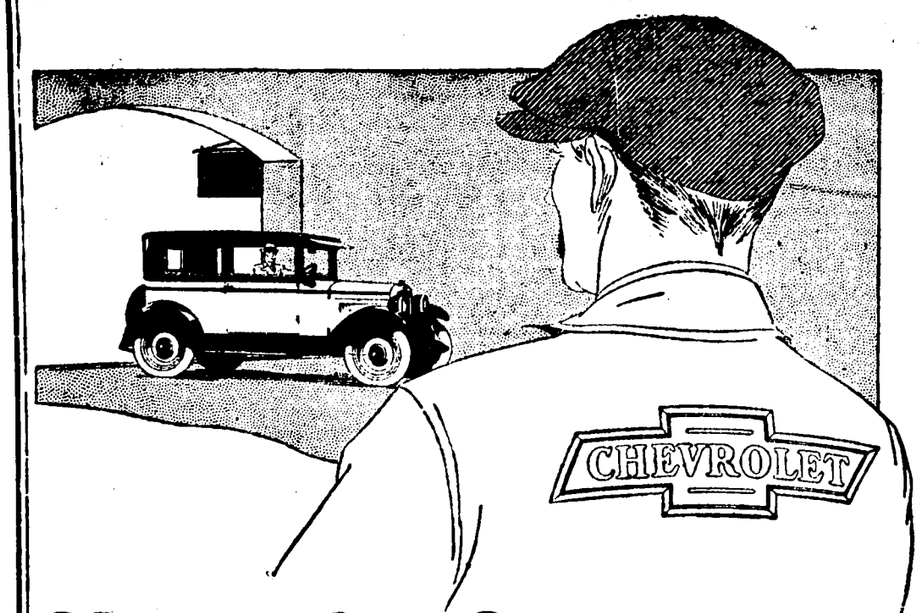

Chevrolet Service *for* Chevrolet Cars!

The logical place to have your Chevrolet car serviced is an authorized Chevrolet Service Station.

Here you always find the latest factory repair methods . . . highly skilled Chevrolet mechanics . . . and genuine Chevrolet replacement parts.

Furthermore, all charges are based on a low flat-rate schedule, worked out by Chevrolet factory experts—assuring a reasonable charge for every repair and service job.

In our complete and modern service department, we offer you all the advantages of authorized Chevrolet service—expert work . . . genuine parts . . . and reasonable charges. And, in addition, we offer prompt, courteous attention—whatever the nature of the service required.

Bring your car in regularly—and know that you are getting the competent, specialized service that assures maximum satisfaction.

We Use and Sell Only
GENUINE CHEVROLET PARTS

E. W. Ellis and Co.
CHEVROLET DEALERS
Corsicana, Texas

QUALITY AT LOW COST

SERVICE CHARGE *on* SMALL CHECKING ACCOUNTS

Have you considered the value of the checking account?

Its convenience in paying bills?
Its importance in keeping checks as receipts?
Its efficacy in making income tax statements?

Your account is accurately kept and statements are ready for you at any time. To afford this convenience, it is necessary to have expensive equipment; checks are lithographed and bound into books, Clearing Houses are established where checks are presented and cleared on different banks, tellers, bookkeepers and statement clerks to pay, post the checks, and make statements to the depositors.

Because we believe that the services of our checking department should be available to all —regardless as to whether or not it is convenient for the customer to keep a daily average balance sufficient in itself to earn the cost of such service—we have decided to offer the services of this department on a business-like basis to less-than-minimum accounts, covering the costs by means of amoderate monthly service charge amounting to 50c on checking accounts with average balance of $50.00 or less and against which there has been 5 or more checks drawn during the month.

EFFECTIVE ON AND AFTER OCTOBER 1ST, 1927.

and we trust that many new customers will feel free in consequence to avail themselves of the convenience and safety of a small checking account.

Corsicana Clearing House Association

The First National Bank — The First State Bank
Corsicana National Bank — The State National Bank
Central State Bank